

SIGNS AND CANOPIES
UNDER A SEPARATE PERMIT.

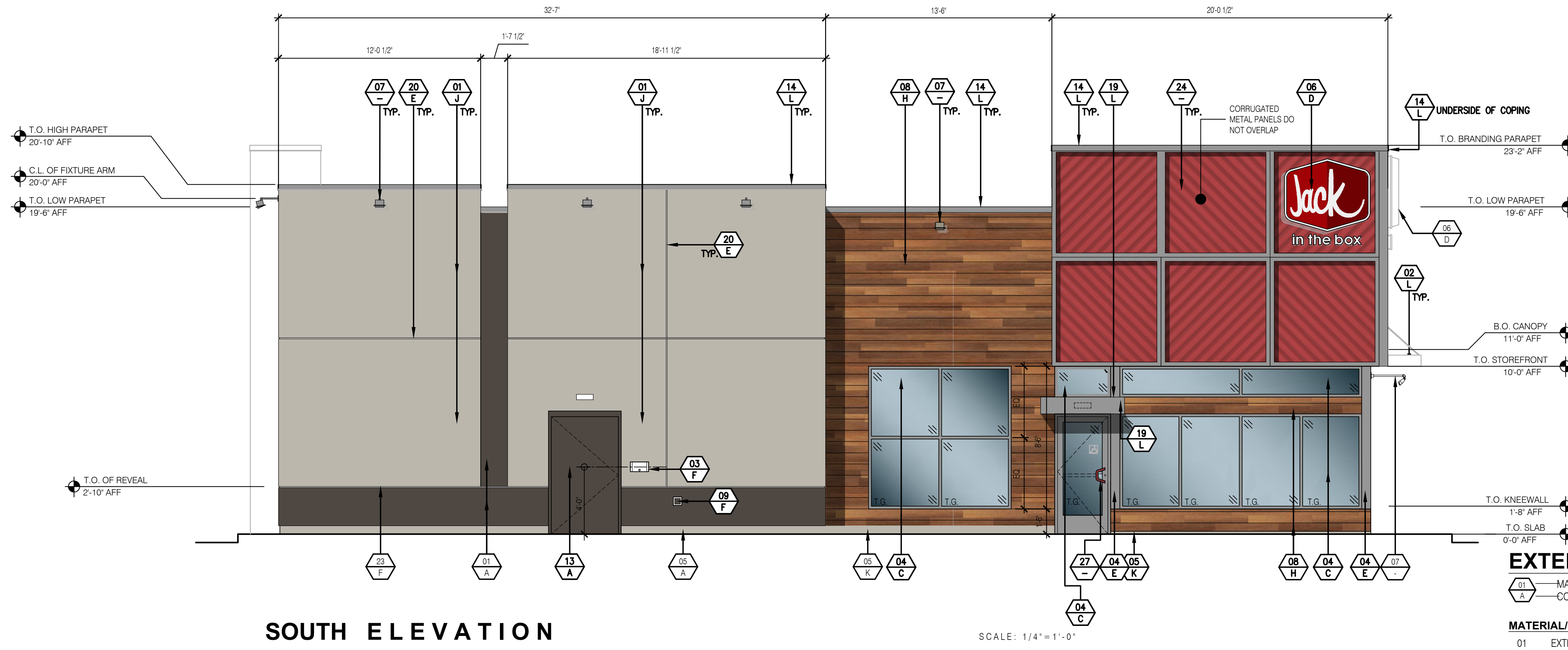

EXTERIOR FINISH SCHEDULE USE CHECKED BOX ONLY

01 MATERIAL/FINISH
A COLOR

- MATERIAL/FINISH:**
- 01 EXTERIOR CEMENT PLASTER- SAND FLOAT FINISH (SEE SPECIFICATIONS)
 - INTEGRAL COLOR
 - SHERWIN WILLIAMS ACRYLIC COATING
 - EXTERIOR INSULATION FINISHING SYSTEM (EIFS)
 - AS ALTERNATE, CONTRACTOR TO SUBSTITUTE EIFS IN LIEU OF EXTERIOR CEMENT PLASTER
 - 02 AWNING/CANOPY & SUPPORTS (O.F.O.I) (OF-E023) (OF-E024) (OF-E025)
 - 03 GREASE TANK / BULK OIL SYSTEM BOX
 - 04 ALUMINUM STOREFRONT SYSTEM (SEE SPECS FOR MORE INFORMATION)
 - 1" CLEAR INSULATED GLASS
 - 1" CLEAR INSULATED GLASS W/ SOLARBAN 70XL COATING
 - 1" CLEAR INSULATED GLASS W/ SOLARBAN 60 COATING
 - ANTI-GRAFFITI FILM
 - 05 EXTERIOR CEMENT PLASTER FINISH COAT OVER CONCRETE CURB
 - 06 INTERNALLY ILLUMINATED SIGNAGE (O.F.O.I., NOT A PART OF THIS PERMIT)
 - 07 WALL MOUNTED LIGHT FIXTURE, SEE DETAIL 16/A9.3 FOR FIXTURE ATTACHMENT.
 - 08 8" PORCELAIN WALL TILE
 - 09 RECESSED, LOCKABLE, NON-FREEZE HOSE-BIB ENCLOSURE (OF-E08)
 - 10 ILLUMINATED ADDRESS WITH 12" HIGH LETTERS (AS REQUIRED PER LOCAL JURISDICTION) (OF-E08)
 - 11 MAIN ELECTRICAL SERVICE
 - 12 LOCKABLE, IRRIGATION CONTROL PANEL
 - 13 HOLLOW METAL DOORS AND FRAMES, MISCELLANEOUS TRIM
 - 14 ALUMINUM COPING, COLOR TO BE FACTORY APPLIED TO BE COLOR LISTED OR BE EQUIVALENT MATCH.
 - 15 CO2 FILL BOX METAL COVER
 - 17 DRIVE THRU/ CASHIER WINDOW
 - 18 MOUNT LIGHTING FIXTURE WITHIN CANOPY
 - 19 CANTILEVERED CANOPY BY SIGN VENDOR (O.F.O.I) (OF-EQ22)
 - 20 3/4" ALUMINUM PLASTER REVEAL
 - 21 DISPLAY POSTER PANEL & SURROUND, SEE DETAIL 2/A9.3, 3/A9.3, & (OF-E18) (OF-E19)
 - 22 EXTERIOR WALL PACK LIGHT FIXTURE
 - 23 PLASTER CONTROL JOINT
 - 24 CORRUGATED WALL PANELS (O.F.O.I) <--- (OF-EQ10)
 - 25 FIBER CEMENT PANEL
 - 27 DOOR PULL, SEE DOOR SCHEDULE (OF-EQ13)

COLOR:

- A SHERWIN WILLIAMS: SW 7020 "BLACK FOX"
- B SHERWIN WILLIAMS: SW 6321 "REDBAY"
- C STANDARD STOREFRONT: CLEAR ANODIZED
- D WHITE TEXT ON RED BACKGROUND
- E CLEAR ANODIZED
- F COLOR/FINISH TO MATCH ADJACENT SURFACE
- G SHERWIN WILLIAMS: SW 7020 "BLACK FOX"
- H CROSSVILLE SPEAKEASY AV283, SWEET GEORGIA BROWN, WITH SAND BEIGE H148 GROUT (GC-T3)
- J SHERWIN WILLIAMS: SW 7016 "MINDFUL GRAY"
- K NATURAL CONCRETE, GRAY
- L RAL-7039 QUARTZ GREY
- M RAL-7022 UMBRA GREY

GENERAL NOTES:

1. ALL SIGNAGE IS UNDER SEPARATE SUBMITTAL AND PERMIT (N.I.C.).
2. C.J. = PLASTER CONTROL JOINT
3. ALL PLASTER ACCESSORIES, FLASHING ETC. SHALL BE PAINTED TO MATCH ADJACENT SURFACES.(U.O.N.)
4. ALL EXTERIOR WALL OPENINGS FOR RECEPTACLES, HOSE BIBBS, ETC. SHALL BE SEALED. SEE FLOOR PLAN, GENERAL NOTES, AND SPECIFICATIONS FOR ADDITIONAL NOTES.
5. R.J. = 3/4" PLASTER REVEAL JOINT
6. SEE FINISH SCHEDULE ON SHEET A8.0, ID4.0, & ID4.2 FINISHES. INTERIOR FINISHES ARE DESIGNATED BY ##
7. ALL OUTSIDE CORNERS WITH CROSSVILLE SPEAKEASY TO GET (GC-1R2B)

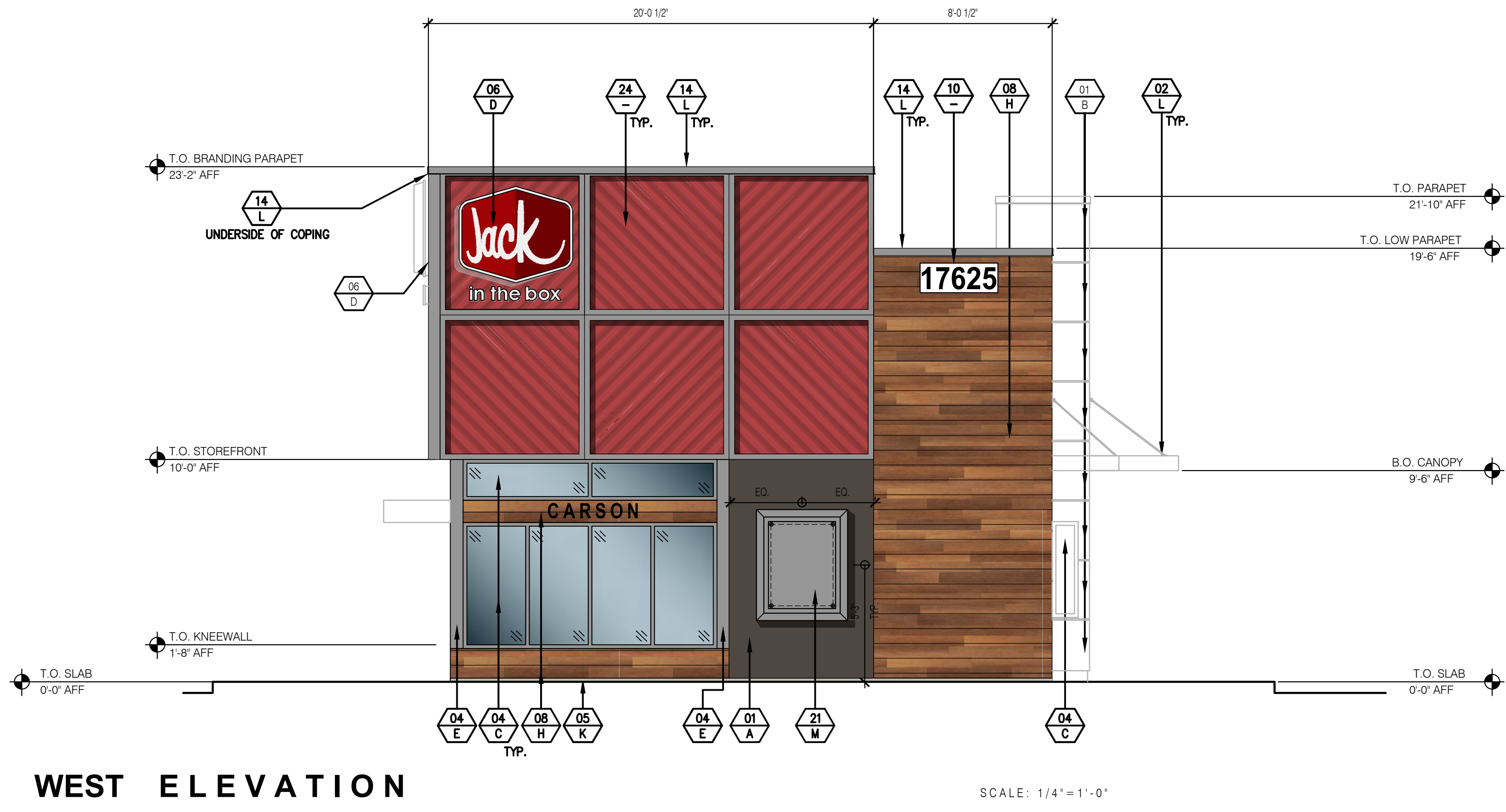

SIGNS AND CANOPIES
UNDER A SEPARATE PERMIT.

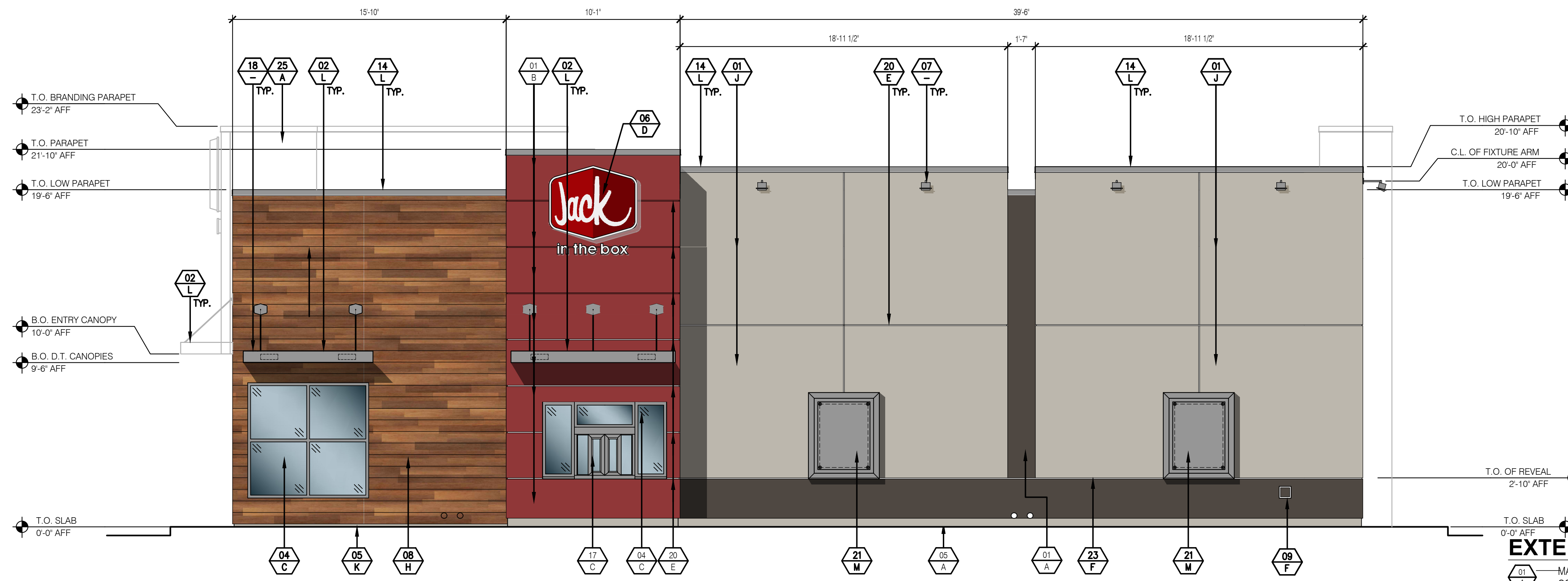

NORTH ELEVATION

SCALE: 1/4" = 1'-0"

EXTERIOR FINISH SCHEDULE

USE CHECKED BOX ONLY

01	MATERIAL/FINISH	
A	COLOR	
MATERIAL/FINISH:		
01	EXTERIOR CEMENT PLASTER- SAND FLOAT FINISH (SEE SPECIFICATIONS)	
	<input checked="" type="checkbox"/> INTEGRAL COLOR	
	<input checked="" type="checkbox"/> SHERWIN WILLIAMS ACRYLIC COATING	
	<input type="checkbox"/> EXTERIOR INSULATION FINISHING SYSTEM (EIFS)	
	AS ALTERNATE, CONTRACTOR TO SUBSTITUTE EIFS IN LIEU OF EXTERIOR CEMENT PLASTER	
02	AWNING/CANOPY & SUPPORTS (O.F.O.I) (OF-E02) (OF-E02a) (OF-E02b)	
03	GREASE TANK / BULK OIL SYSTEM BOX	
04	ALUMINUM STOREFRONT SYSTEM (SEE SPECS FOR MORE INFORMATION)	
	<input checked="" type="checkbox"/> 1" CLEAR INSULATED GLASS	<input type="checkbox"/> 1" CLEAR INSULATED GLASS W/ SOLARBAN 70XL COATING
	<input type="checkbox"/> 1" CLEAR INSULATED GLASS W/ SOLARBAN 60 COATING	<input type="checkbox"/> ANTI-GRAFFITI FILM
05	EXTERIOR CEMENT PLASTER FINISH COAT OVER CONCRETE CURB	
06	INTERNALLY ILLUMINATED SIGNAGE (O.F.O.I., NOT A PART OF THIS PERMIT)	
07	WALL MOUNTED LIGHT FIXTURE, SEE DETAIL 16/A9.3 FOR FIXTURE ATTACHMENT.	
08	8" PORCELAIN WALL TILE	
09	RECESSED, LOCKABLE, NON-FREEZE HOSE-BIB ENCLOSURE	(OF-E08)
10	ILLUMINATED ADDRESS WITH 12" HIGH LETTERS (AS REQUIRED PER LOCAL JURISDICTION)	
11	MAIN ELECTRICAL SERVICE	
12	LOCKABLE, IRRIGATION CONTROL PANEL	
13	HOLLOW METAL DOORS AND FRAMES, MISCELLANEOUS TRIM	
14	ALUMINUM COPING, COLOR TO BE FACTORY APPLIED TO BE COLOR LISTED OR BE EQUIVALENT MATCH.	
15	CO2 FILL BOX METAL COVER	
17	DRIVE THRU/ CASHIER WINDOW	
18	MOUNT LIGHTING FIXTURE WITHIN CANOPY	(OF-E022)
19	CANTILEVERED CANOPY BY SIGN VENDOR (O.F.O.I)	(OF-E018) (OF-E019)
20	3/4" ALUMINUM PLASTER REVEAL	
21	DISPLAY POSTER PANEL & SURROUND, SEE DETAIL 2/A9.3, 3/A9.3 &	(OF-E018) (OF-E019)
22	EXTERIOR WALL PACK LIGHT FIXTURE	
23	PLASTER CONTROL JOINT	
24	CORRUGATED WALL PANELS (O.F.O.I) <---	(OF-E010)
25	FIBER CEMENT PANEL	
27	DOOR PULL, SEE DOOR SCHEDULE (OF-E013)	

COLOR:

- A SHERWIN WILLIAMS: SW 7020 "BLACK FOX"
- B SHERWIN WILLIAMS: SW 6321 "REDBAY"
- C STANDARD STOREFRONT: CLEAR ANODIZED
- D WHITE TEXT ON RED BACKGROUND
- E CLEAR ANODIZED
- F COLOR/FINISH TO MATCH ADJACENT SURFACE
- G SHERWIN WILLIAMS: SW 7020 "BLACK FOX"
- H CROSSVILLE SPEAKEASY AV283, SWEET GEORGIA BROWN, WITH SAND BEIGE H148 GROUT (GC-13)
- J SHERWIN WILLIAMS: SW 7016 "MINDFUL GRAY"
- K NATURAL CONCRETE, GRAY
- L RAL-7039 QUARTZ GREY
- M RAL-7022 UMBRA GREY

GENERAL NOTES:

1. ALL SIGNAGE IS UNDER SEPARATE SUBMITTAL AND PERMIT (N.I.C.).
2. C.J. = PLASTER CONTROL JOINT
3. ALL PLASTER ACCESSORIES, FLASHING ETC. SHALL BE PAINTED TO MATCH ADJACENT SURFACES.(U.O.N.)
4. ALL EXTERIOR WALL OPENINGS FOR RECEPTACLES, HOSE BIBBS, ETC. SHALL BE SEALED. SEE FLOOR PLAN, GENERAL NOTES, AND SPECIFICATIONS FOR ADDITIONAL NOTES.
5. R.J. = 3/4" PLASTER REVEAL JOINT
6. SEE FINISH SCHEDULE ON SHEET A8.0, ID4.0, & ID4.2 FINISHES. INTERIOR FINISHES ARE DESIGNATED BY ##
7. ALL OUTSIDE CORNERS WITH CROSSVILLE SPEAKEASY TO GET (GC-TR28)

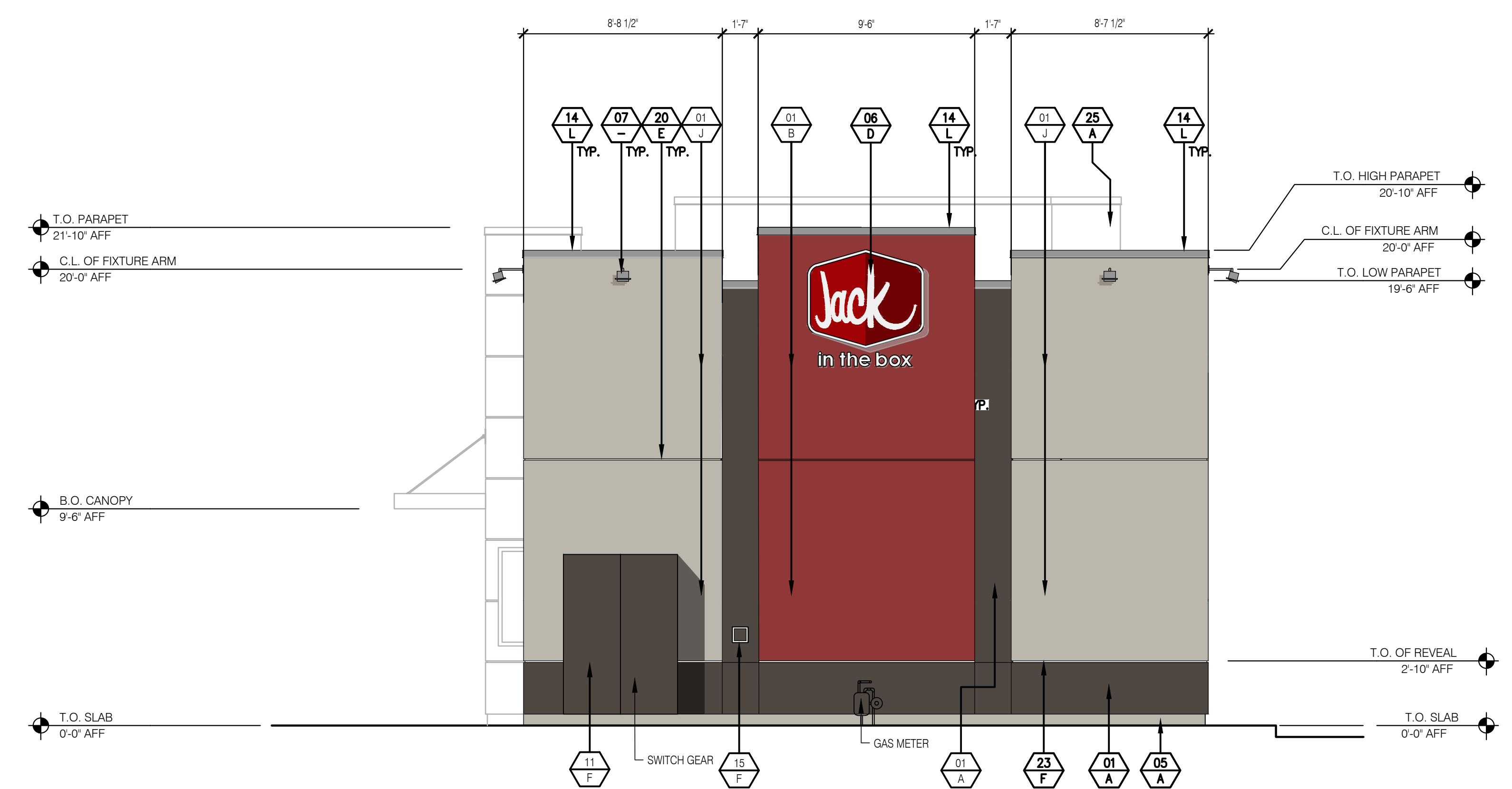

EAST ELEVATION

SCALE: 1/4" = 1'-0"



architecture
interior design
retail
restaurants
space planning
master planning
lead accredited
casp

2643 fourth ave.
san diego ca 92103
619-702-9448

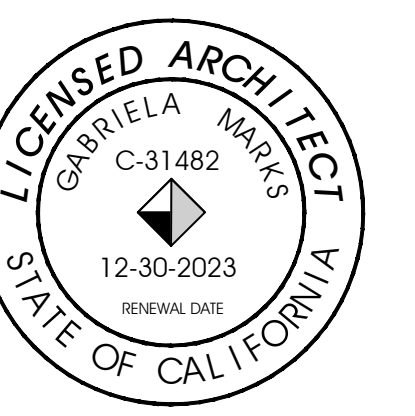

emarks architects 2023
ALL REPORTS, PLANS AND
DOCUMENTS PREPARED BY MARKS
ARCHITECTS SHALL REMAIN THE
PROPERTY OF MARKS ARCHITECTS
AND IS INTENDED FOR USE FOR THIS
SPECIFIC PROJECT ONLY.

SITE PLAN REVIEW	06.21.23
<input type="checkbox"/>	
<input type="checkbox"/>	
<input type="checkbox"/>	
<input type="checkbox"/>	
<input type="checkbox"/>	
<input type="checkbox"/>	
<input type="checkbox"/>	
<input type="checkbox"/>	

MK TYPE: 11A
JIB #: J5502
ADDRESS: 17625 CENTRAL AVE.
CARSON, CA. 90746



EXTERIOR ELEVATIONS

A4.1