

CARSON EXPRESS WASH

E. ALBERTONI & S. CENTRAL AVE.
CARSON, CA

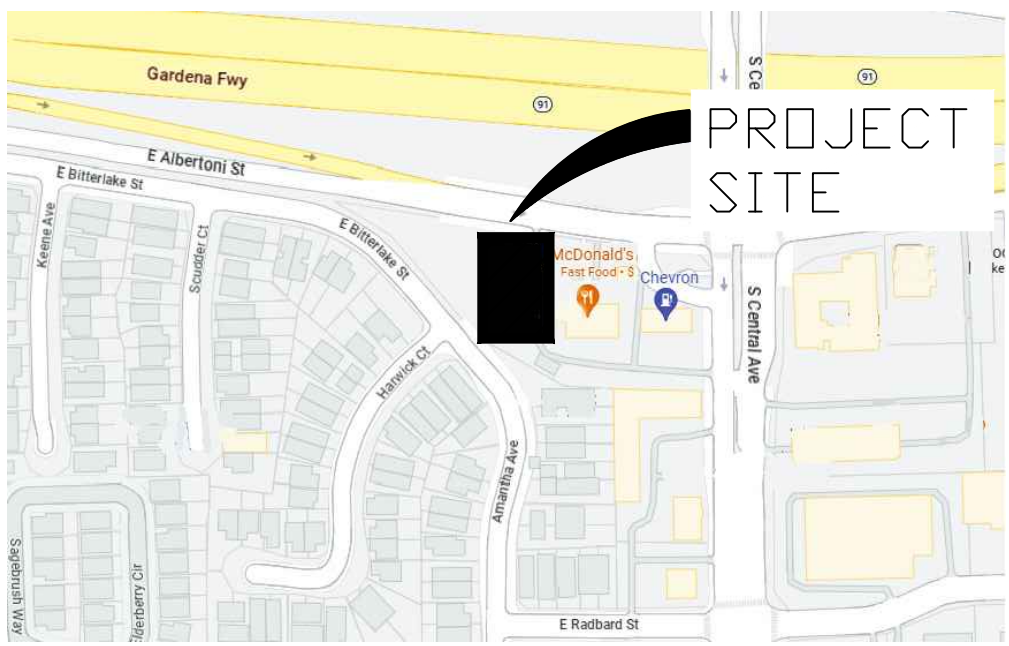

PROJECT DIRECTORY:

CLIENT:
Soundview Investment Partners
2121 Avenue of the Stars, #800
Los Angeles, CA 90067
Attn: Max Netty
Phone: (310) 407-5454
Email: maxnetty@sbcglobal.net

CIVIL ENGINEER:
NA Civil, Inc.
22672 Lambert St, Suite 606
Lake Forest, CA 92630
Attn: Matt Palermo
Phone: (949) 753-0600
Email: matt.palermo@nacivil.com

ARCHITECT:
Bundy-Finkel Architects
1120 Bristol St., Ste. 120
Costa Mesa, CA 92626
Phone: (714) 850-7575
Attn: Richard Finkel
Email: rfinkel@bundyfinkel.com

LANDSCAPE ARCHITECT:
Charles Trowbridge and Associates
17901 Romelle Ave.
Santa Ana, CA 92705
Phone: (714) 532-3663
Attn: Charles Trowbridge
Email: chas2.cta@gmail.com

Sheet Index:

COVER	
1	PRELIMINARY GRADING PLAN
A0.1	SITE PHOTOS
A1.1	NEW CONSTRUCTION SITE PLAN
A1.2	OVERALL DEMO AND NEW CONSTRUCTION SITE PLANS
A1.3	TRASH ENCLOSURE
A2.1	FLOOR PLAN / ROOF PLAN
A3.1	ELEVATIONS
A3.2	ELEVATIONS
A4.1	3D IMAGES
LP-1	CONCEPTUAL LANDSCAPE PLAN

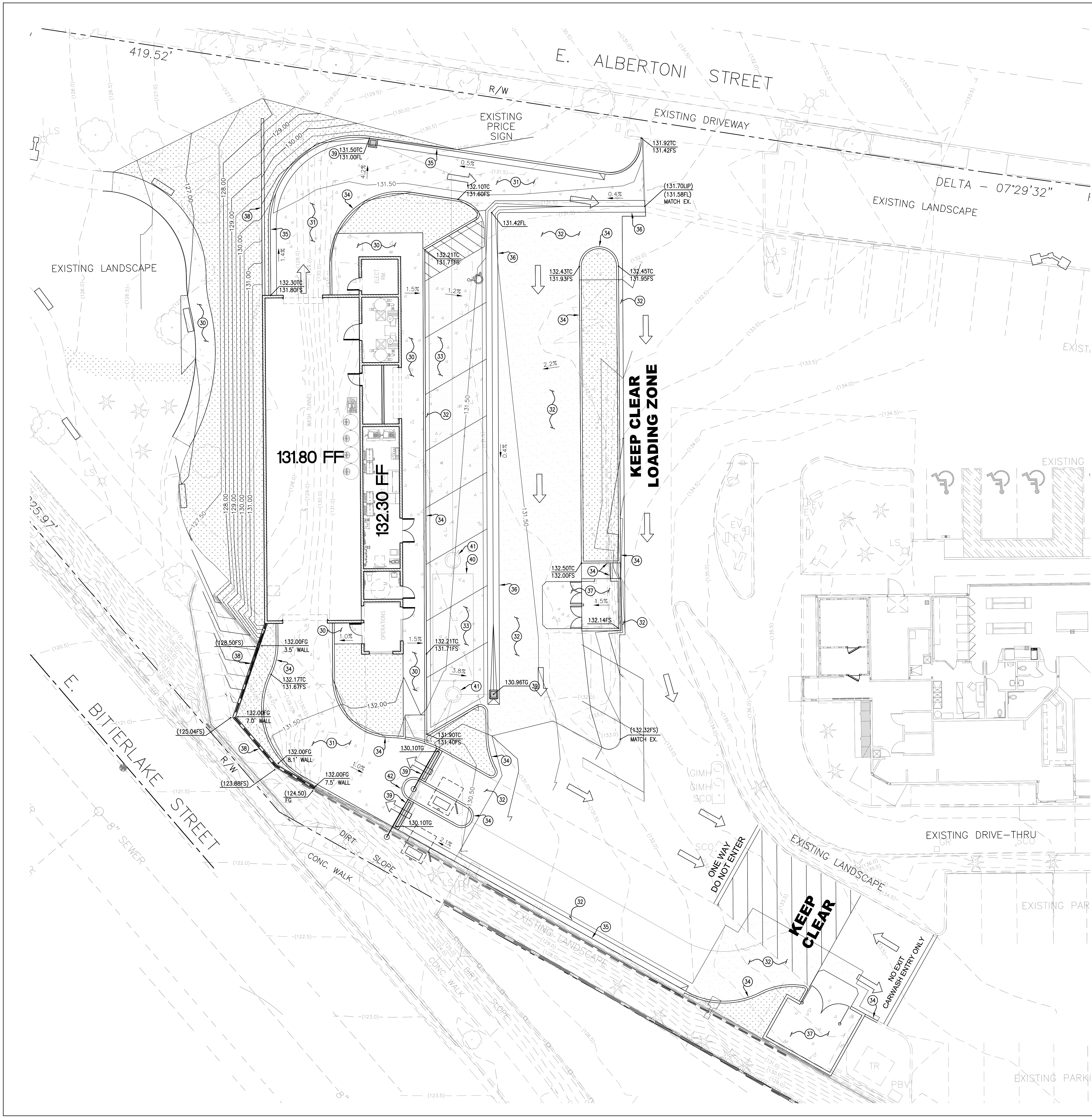

CONSTRUCTION NOTES:

- 30—CONSTRUCT CONCRETE SIDEWALK.
- 31—CONSTRUCT CONCRETE PAVING.
- 32—CONSTRUCT ASPHALT PAVING.
- 33—GRIND AND OVERLAY AC PAVING.
- 34—CONSTRUCT CONCRETE CURB.
- 35—CONSTRUCT CONCRETE CURB AND GUTTER.
- 36—CONSTRUCT CONCRETE VALLEY GUTTER.
- 37—CONSTRUCT TRASH ENCLOSURE.
- 38—CONSTRUCT RETAINING WALL. SEE PLAN FOR HEIGHT.
- 39—CONSTRUCT STORM DRAIN CATCH BASIN.
- 40—CONSTRUCT BELOW GRADE INFILTRATION SYSTEM.
- 41—CONSTRUCT STORM DRAIN MANHOLE.
- 42—OVERFLOW PIPE TO CONNECT TO EXISTING OUTLET PIPE OF REMOVED CURB INLET CATCH BASIN.

ABBREVIATIONS

- AC ASPHALT CONCRETE
- ADA AMERICANS WITH DISABILITIES ACT
- C&G CURB AND GUTTER
- CF CURB FACE
- CL CENTER LINE
- EX/EXIST. EXISTING
- FF FINISHED FLOOR
- FG FINISHED GRADE
- FL FLOW LINE
- FS FINISHED SURFACE
- GB GRADE BREAK
- MAX. MAXIMUM
- MIN. MINIMUM
- MH MANHOLE
- P PROTECT IN PLACE
- PA PLANTER AREA
- PCC PORTLAND CEMENT CONCRETE
- PL PROPERTY LINE
- R RIDGE
- R/W RIGHT OF WAY
- SD STORM DRAIN
- SS SANITARY SEWER
- STD. STANDARD
- TC TOP OF CURB
- TG TOP OF GRATE
- TYP. TYPICAL

STAMP

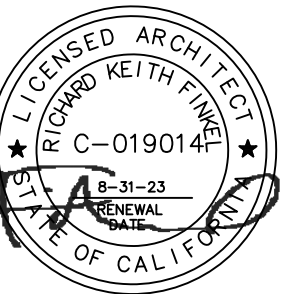

PROJECT NAME:

CARSON
EXPRESS WASH

E. ALBERTONI ST.
CARSON, CA 90746

INTERSECTION OF E. ALBERTONI
ST. & S. Central Ave.



NA CIVIL, INC.
CIVIL ENGINEERING - SURVEYING
22672 LAMBERT STREET, SUITE 606
LAKE FOREST, CA 92650
949.753.0600

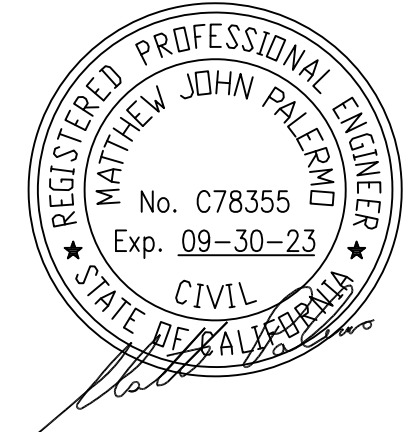

SHEET TITLE

PRELIMINARY
GRADING
PLAN

NOTICE: THE DESIGN SHOWN AND DESCRIBED HEREIN, INCLUDING ALL TECHNICAL DRAWINGS, SPECIFICATIONS, AND MODEL TRENDS, ARE PRELIMINARY AND SHALL NOT BE COPIED, REPRODUCED, REUSED, OR OTHERWISE EXPLOITED IN ANY MANNER, OR IN PART, WITHOUT THE WRITTEN PERMISSION OF BUNDY-FINKEL ARCHITECTS. NOTWITHSTANDING THESE DISCLAIMERS, THE ARCHITECT DOES NOT WARRANT IN ANY MANNER THE ACCURACY OF THE INFORMATION AND SHALL NOT BE RESPONSIBLE FOR DISCREPANCIES BETWEEN THE DOCUMENT AND EXISTING CONDITIONS. THESE PLANS ARE THE PROPERTY OF THE ARCHITECT AND ARE AVAILABLE FOR LIMITED REVIEW AND EVALUATION BY THE CLIENT. CONSULTANTS, CONTRACTORS, GOVERNING AGENCIES, VENDORS, AND OTHER PERSONS, ONLY IN ACCORDANCE WITH THE NOTICE. BUNDY-FINKEL ARCHITECTS SHALL NOT BE RESPONSIBLE FOR ANY DAMAGE TO THE DRAWINGS OF ANY TYPE.

ALL RIGHTS RESERVED. © COPYRIGHT, BUNDY-FINKEL ARCHITECTS, 2023

PROJECT NO.: 230326

LAST ISSUE DATE: 06/16/2023

BY: KN CHKD: MP

FILE:

SHEET

C-1

STAMP

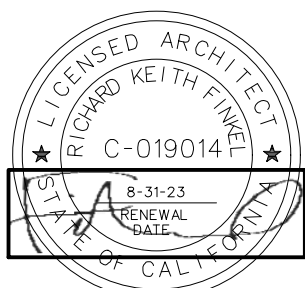

PROJECT NAME:

CARSON
EXPRESS WASH

E. ALBERTONI ST.
CARSON, CA 90746

INTERSECTION OF E. ALBERTONI
ST. & s. Central Ave.

SHEET TITLE

SITE PHOTOS

NOTICE: THE DESIGN SHOWN AND DESCRIBED HEREIN, INCLUDING ALL TECHNICAL DRAWINGS, SPECIFICATIONS, AND MODEL, SHALL BE THE PROPERTY OF BUNDY-FINKEL ARCHITECTS, INC. AND SHALL NOT BE REPRODUCED, COPIED, OR OTHERWISE USED IN ANY MANNER WITHOUT THE WRITTEN PERMISSION OF BUNDY-FINKEL ARCHITECTS, INC. THESE DOCUMENTS HAVE BEEN PREPARED TO DESCRIBE NEW WORK ONLY AND DO NOT REPRESENT EXISTING OR ACQUIRED EXISTING CONDITIONS. THE ARCHITECT DOES NOT WARRANT IN ANY WAY THE ACCURACY OF THE INFORMATION AND SHALL NOT BE RESPONSIBLE FOR DISCREPANCIES BETWEEN THE DOCUMENT AND EXISTING CONDITIONS. THESE PLANS ARE THE PROPERTY OF THE ARCHITECT AND ARE AVAILABLE FOR LIMITED REVIEW AND EVALUATION BY THE CLIENT. CONSULTANTS, CONTRACTORS, GOVERNING AGENCIES, VENDORS, AND OTHER PERSONNEL, ONLY IN ACCORDANCE WITH THE NOTICE. BUNDY-FINKEL ARCHITECTS SHALL BE RESPONSIBLE FOR THE NOTICE. SCALE: THE DRAWINGS AT ANY TIME.

ALL RIGHTS RESERVED. © COPYRIGHT, BUNDY-FINKEL ARCHITECTS, 2023

PROJECT NO.: 22-798

LAST ISSUE DATE: ---

BY: CHK'D: RIF

FILE:

SHEET

A0.1

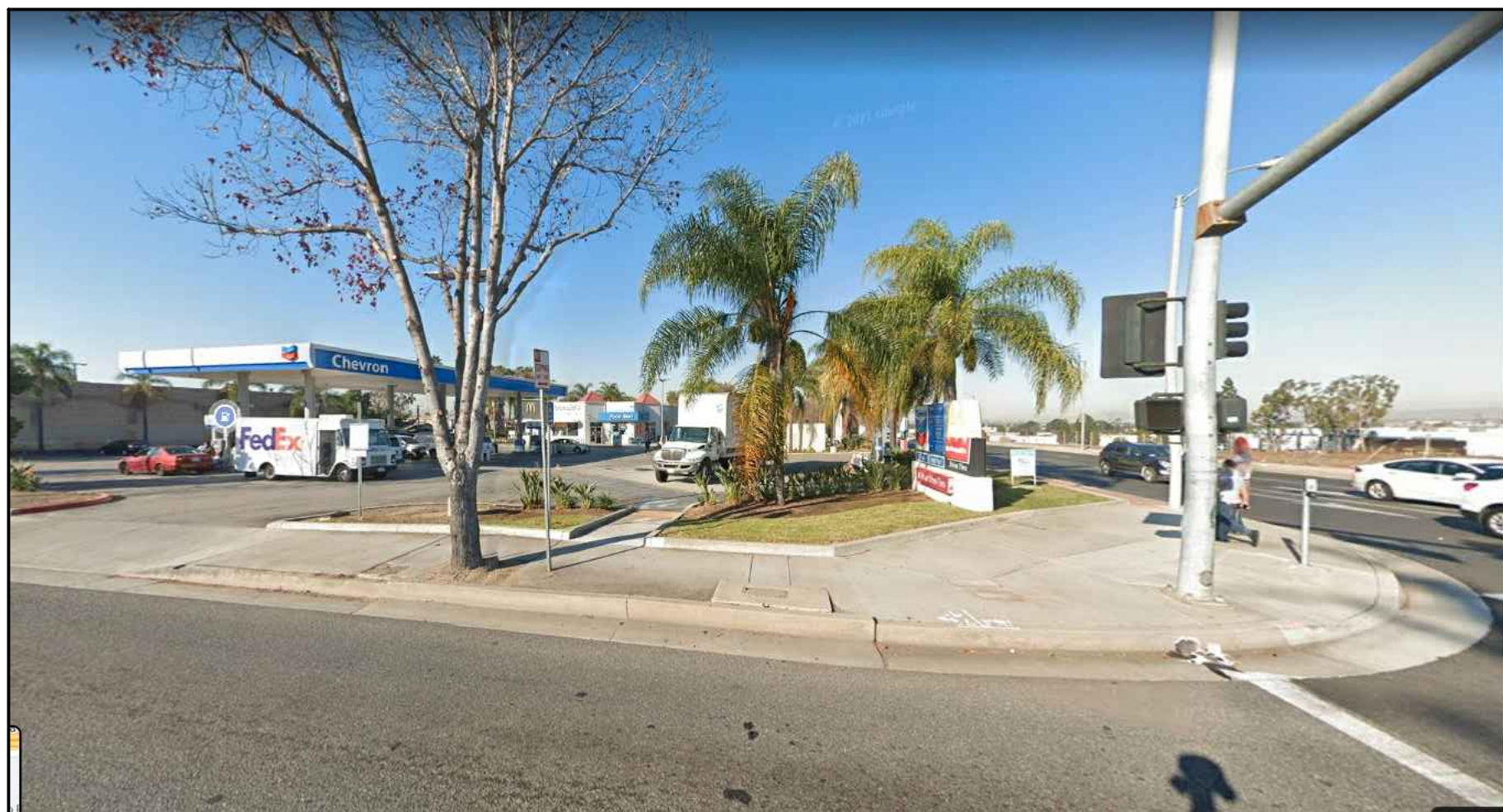

1

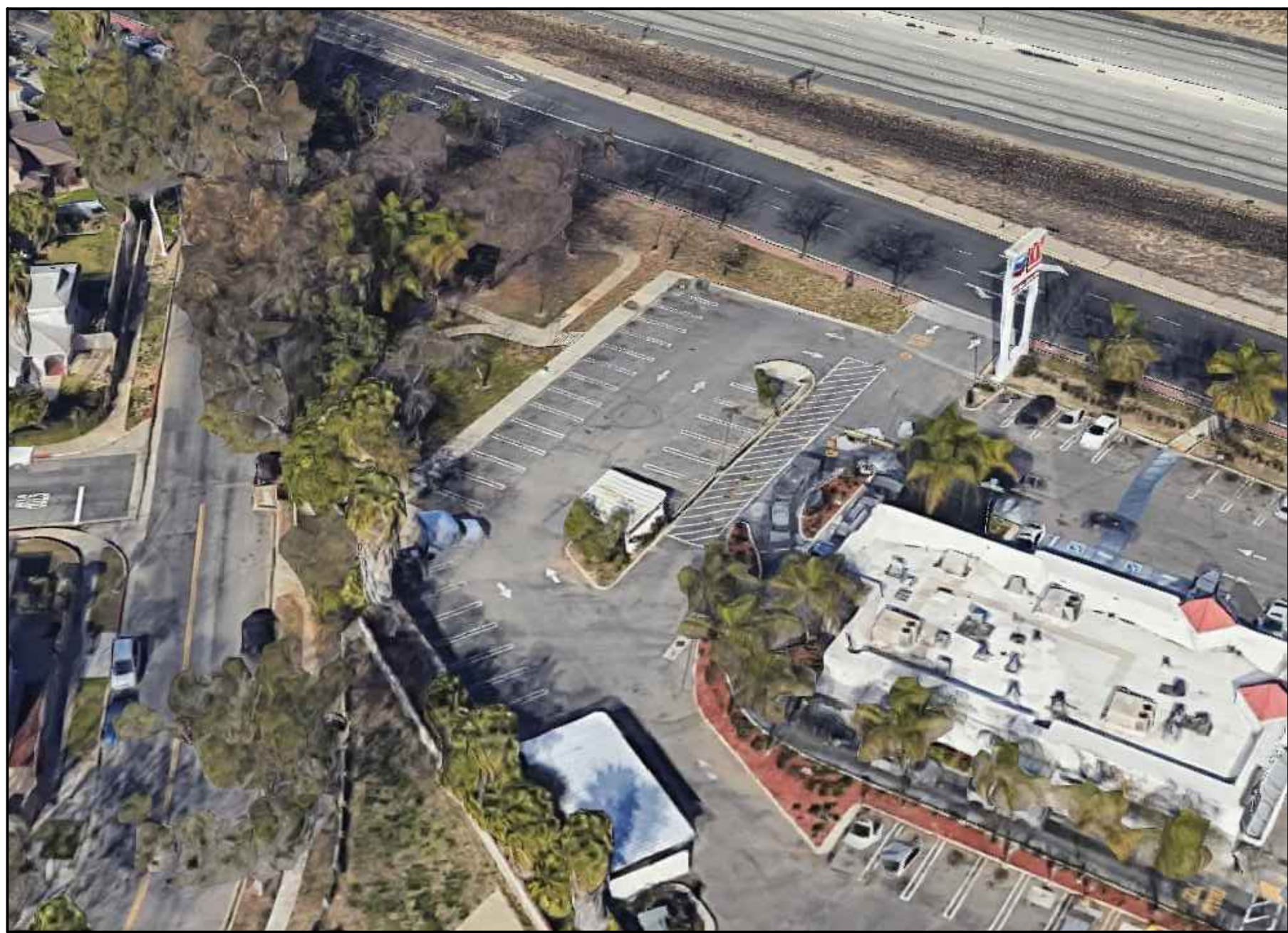

2



3

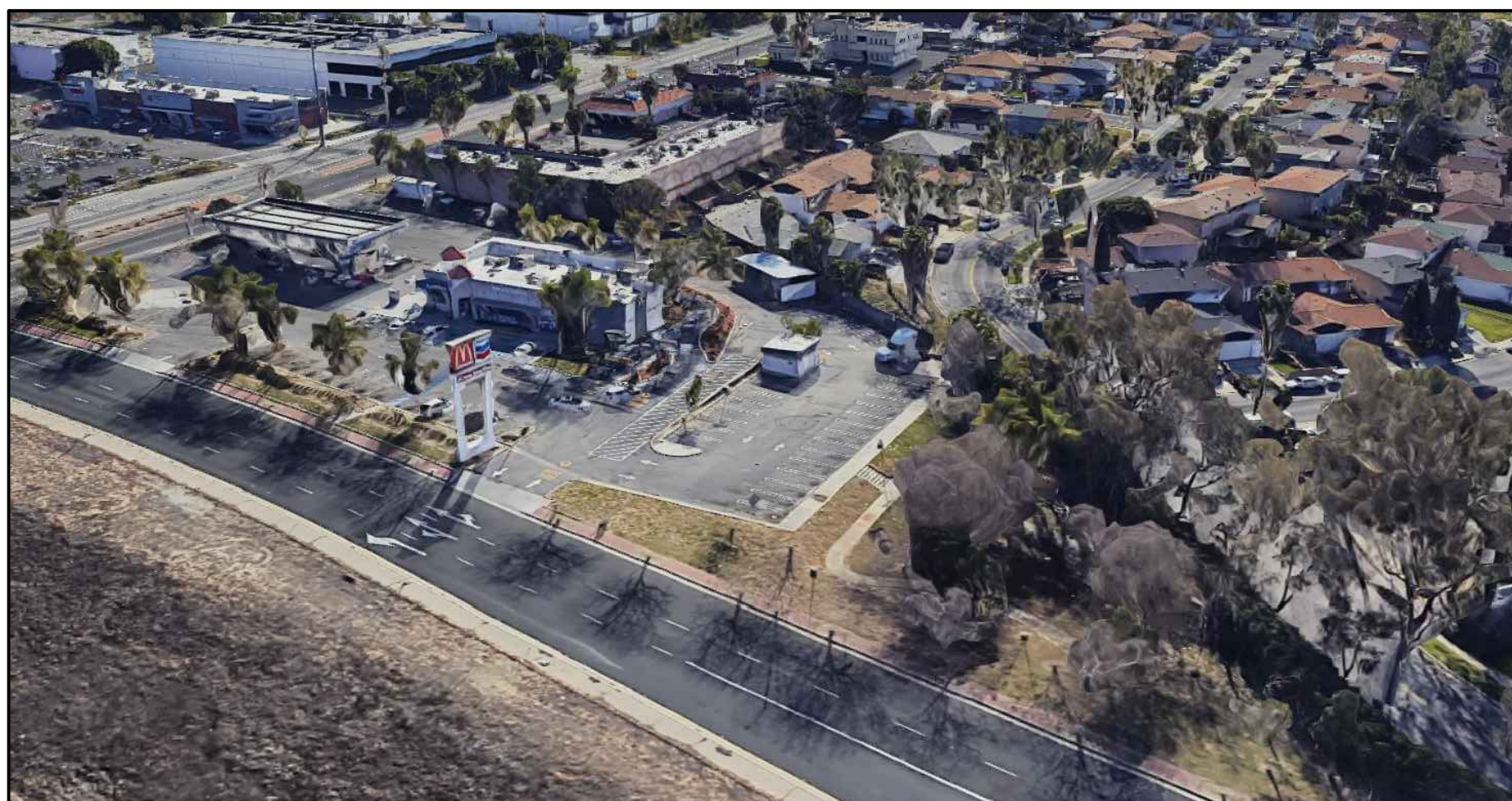

4

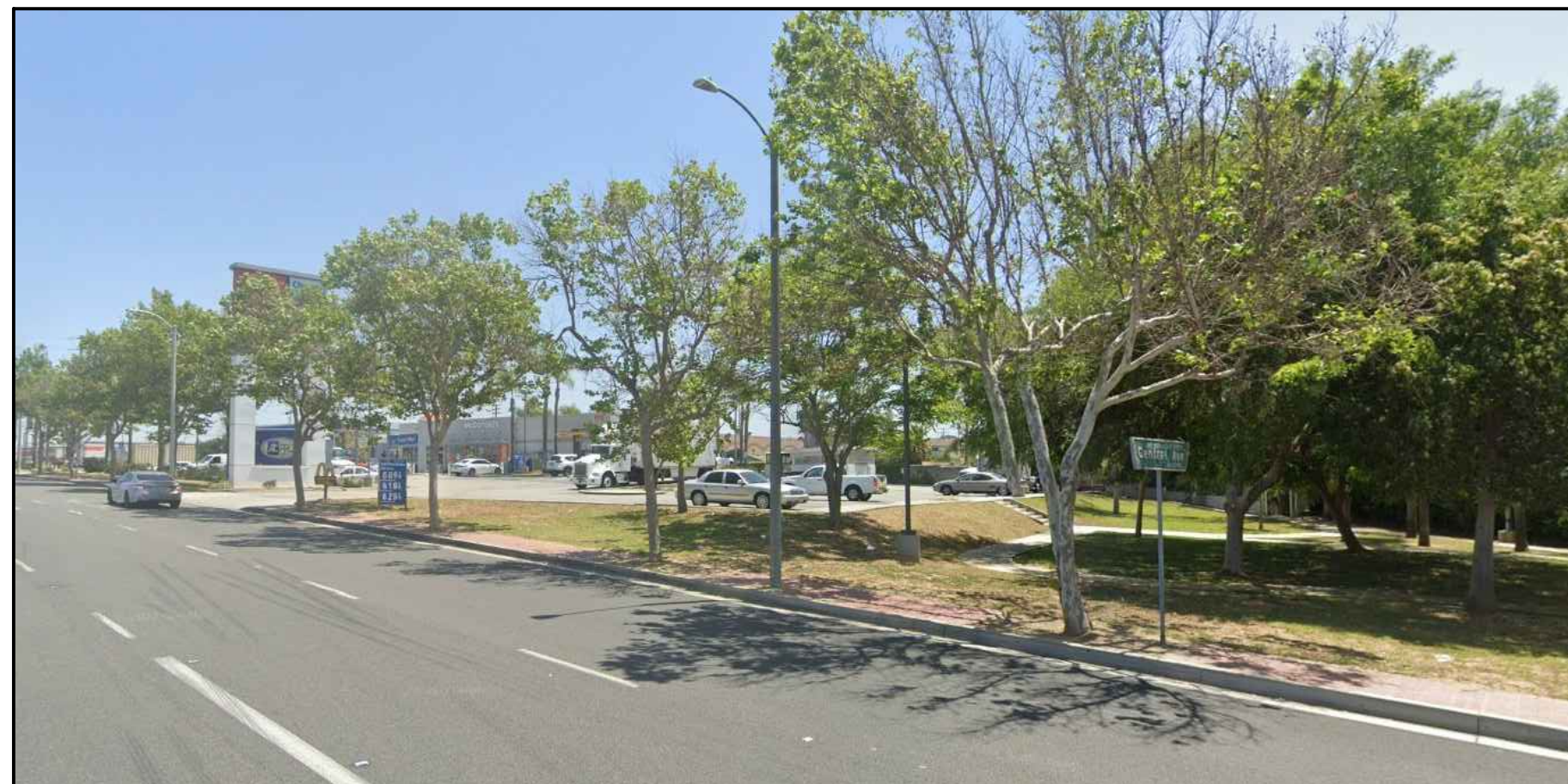

5

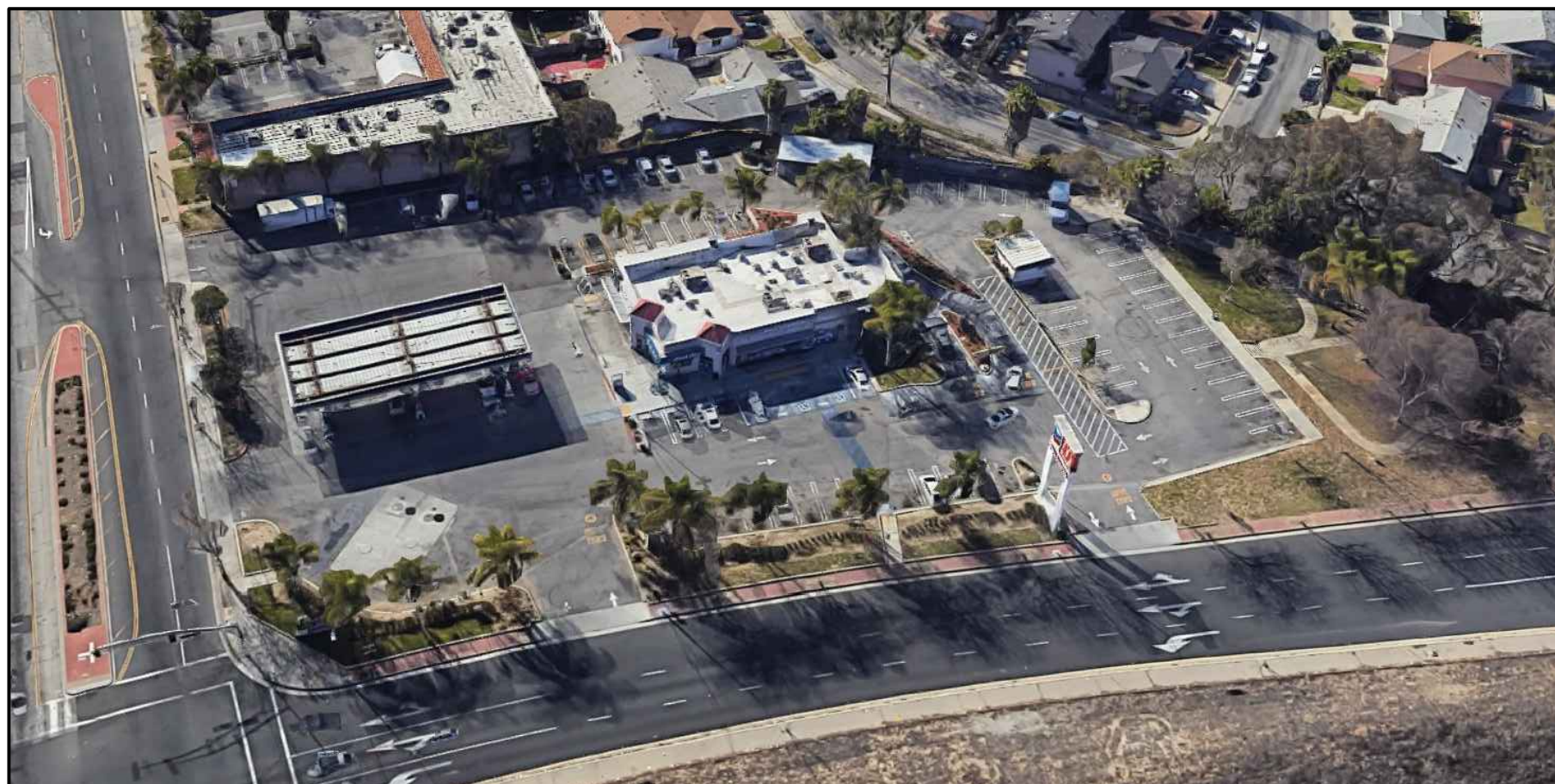

6



Key Plan



NEW CONSTRUCTION SITE PLAN



- KEYNOTES:
- | NO. | DESCRIPTION |
|-----|---|
| 1. | NEW SIDEWALK |
| 2. | NEW COVERED TRASH ENCLOSURE |
| 3. | OVERHEAD DOOR |
| 4. | NEW LANDSCAPED AREA |
| 5. | EXISTING SLOPED BANK |
| 6. | NEW PARK BENCH (7 TTL) |
| 7. | VACUUM STALL |
| 8. | PRE-FAB FABRIC VACUUM CANOPY ABOVE |
| 9. | MODIFIED SLOPE BANK |
| 10. | EXISTING DRIVEWAY |
| 11. | ACCESSIBLE RAMP |
| 12. | ACCESSIBLE PATH TO TRASH ENC. AND ADJACENT BUILDING |
| 13. | NEW ELECTRONIC PAY STATION AND LIFT-GATE |
| 14. | EXISTING TRASH ENCLOSURE FOR ADJACENT BUILDING |
| 15. | EXISTING CURBS |

PROJECT DATA:

OVERALL SITE AREA:	111,905 S.F. (2.6 AC)
CARWASH SITE AREA:	20,401 S.F. (.49 AC)
PARK SITE AREA REALLOCATED TO CARWASH SITE:	3,207 S.F.
NEW ON-SITE LANDSCAPED AREA:	3,305 S.F.
BUILDING AREA:	
EXISTING McDONALDS:	4,709 S.F.
NEW CARWASH:	3,146 S.F.
TOTAL:	7,855 S.F.
PARKING:	
EXISTING ON-SITE STRIPED PARKING STALLS:	81 STALLS
EXISTING GAS FUELING STATIONS:	12 (6 PUMPS)
EXISTING STALLS TO BE REMOVED:	-32 STALLS
NEW STALLS TO BE ADDED:	10 STALLS
TOTAL ON-SITE PARKING:	71 (INC. FUELING STATIONS)

STAMP

PROJECT NAME:

CARSON EXPRESS WASH

E. ALBERTONI ST.
CARSON, CA 90746

INTERSECTION OF E. ALBERTONI ST. & s. Central Ave.

SHEET TITLE

NEW CONSTRUCTION SITE PLAN

NOTICE: THE DESIGN SHOWN AND DESCRIBED HEREIN, INCLUDING ALL TECHNICAL DRAWINGS, SPECIFICATIONS, AND SCHEDULES, ARE PROPRIETARY AND SHALL NOT BE COPIED, REPRODUCED, REUSED, OR COMMERCIALLY EXPLOITED IN ANY MANNER, IN WHOLE OR IN PART, WITHOUT THE WRITTEN PERMISSION OF BUNDY-FINKEL ARCHITECTS. ADDITIONALLY, THESE DOCUMENTS HAVE BEEN PREPARED TO DISCLOSE NEW WORK THAT AND DO NOT REPRESENT AN ADVICE OR GUARANTEE OF ACCURACY. EXCEPT WHERE SHOWN OTHERWISE, THE ARCHITECT DOES NOT WARRANT IN ANY WAY THE ACCURACY OF THE INFORMATION AND SHALL NOT BE RESPONSIBLE FOR DISCREPANCIES BETWEEN THE DOCUMENT AND EXISTING CONDITIONS. THESE PLANS ARE THE PROPERTY OF THE ARCHITECT AND ARE LOANED TO THE CLIENT FOR LIMITED REVIEW AND EVALUATION BY THE CLIENT. CONSULTANTS, CONTRACTORS, ENGINEERS, ARCHITECTS, AND OTHER PROFESSIONALS SHALL VERIFY DIMENSIONS AND SHALL NOT SCALE THE DRAWINGS AT ANY TIME.

ALL RIGHTS RESERVED. © COPYRIGHT, BUNDY-FINKEL ARCHITECTS, 2023

PROJECT NO.: 22-798

LAST ISSUE DATE: ---

BY: _____ CHKD: _____ RF

FILE:

SHEET

A1.1

STAMP

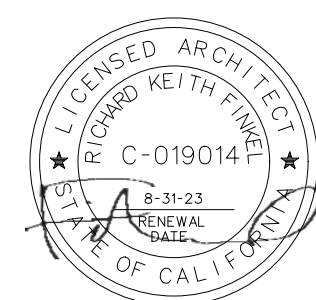

PROJECT NAME:

**CARSON
EXPRESS WASH**

E. ALBERTONI ST.
CARSON, CA 90746

INTERSECTION OF E. ALBERTONI
ST. & S. Central Ave.

DEMOLITION PLAN KEYNOTES:

- | NO. | DESCRIPTION |
|-----|---|
| 1. | EXISTING SLOPED BANK |
| 2. | EXISTING CURB AND/OR STALLS |
| 3. | EXISTING PARK SIDEWALK TO BE REMOVED |
| 4. | EXISTING TRASH ENCLOSURE TO BE REMOVED |
| 5. | EXISTING TRASH ENCLOSURE TO BE MODIFIED |
| 6. | CROSS-HATCHED AREA INDICATES EXISTING SLOPED BANK TO BE REGRADED TO ALLOW FOR EXPANSION OF CARWASH SITE BUILDING PAD AREA |

LEGEND:

	EXISTING LANDSCAPING -	
	McDONALD'S PROPERTY -	12,668 S.F.
	PRIVATE PARK -	24,350 S.F.
	TOTAL EXISTING LANDSCAPING -	37,018 S.F.
	EXISTING LANDSCAPING TO BE REMOVED -	3,207 S.F.
	NEW LANDSCAPING -	3,305 S.F.

NEW CONSTRUCTION PLAN KEYNOTES:
(SEE ENLARGED PLAN FOR ADD'L INFORMATION)

- | | |
|----|------------------------------------|
| 1. | NEW EXPRESS CARWASH |
| 2. | NEW COVERED TRASH ENCLOSURE |
| 3. | NEW LANDSCAPED AREA |
| 4. | NEW PARK BENCH (7 TTL) |
| 5. | VACUUM STALLS |
| 6. | PRE-FAB FABRIC VACUUM CANOPY ABOVE |

NOTICE: THE DESIGN SHOWN AND DESCRIBED HEREIN, INCLUDING ALL TECHNICAL DRAWINGS, SPECIFICATIONS, AND MODEL SHEDS, ARE PROPRIETARY AND SHALL NOT BE COPIED, REPRODUCED, REUSED, OR COMMERCIALY EXPLOITED IN ANY MANNER, OR IN PART, WITHOUT THE WRITTEN PERMISSION OF BUNDY-FINKEL ARCHITECTS. ADDITIONALLY, THESE DOCUMENTS HAVE BEEN PREPARED TO DISCLOSE NEW WORK, THAT AND DO NOT REPRESENT A GUARANTEE OF ACCURACY. EXISTING CONDITIONS: THE ARCHITECT DOES NOT WARRANT IN ANY WAY THE ACCURACY OF THE INFORMATION AND DATA NOT BE RESPONSIBLE FOR DISCREPANCIES BETWEEN THE DOCUMENT AND EXISTING CONDITIONS. THESE PLANS ARE THE PROPERTY OF THE ARCHITECT AND ARE LOANED TO THE CLIENT FOR REVIEW AND EVALUATION BY THE CLIENT. CONSULTANTS, CONTRACTORS, GOVERNING AGENCIES, VENDORS, AND OTHER PERSONNEL, MUST BE ACCORDANCE WITH THE NOTES. ADDITIONALLY, CONTRACTORS SHALL VERIFY DIMENSIONS AND SHALL NOT SCALE THE DRAWINGS AT ANY TIME.

ALL RIGHTS RESERVED. © COPYRIGHT, BUNDY-FINKEL ARCHITECTS, 2023

PROJECT NO.: 22-798

LAST ISSUE DATE: ---

BY: _____ CHKD: _____ RF

FILE:

SHEET

A1.2

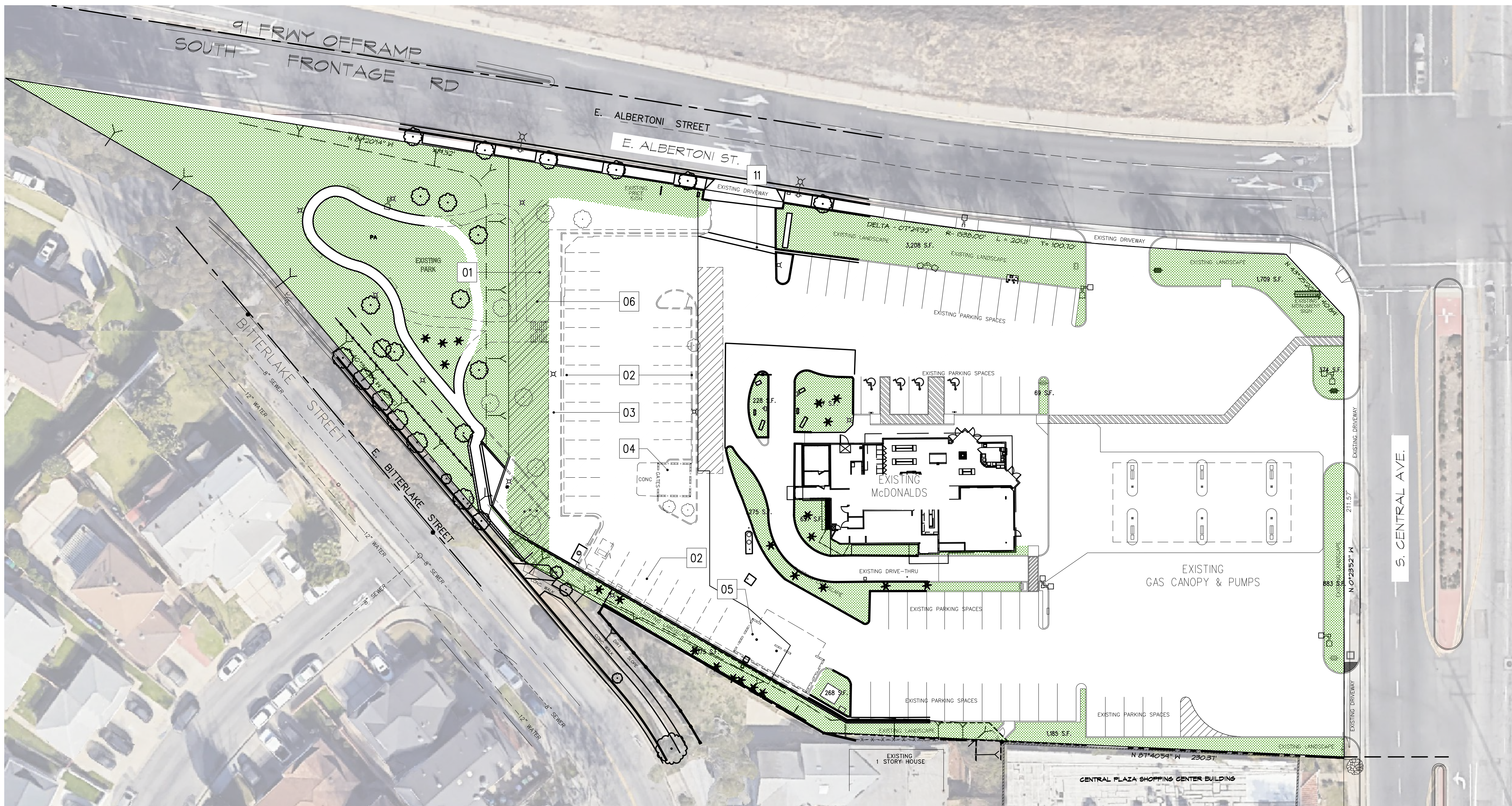

EXISTING OVERALL SITE/DEMO PLAN

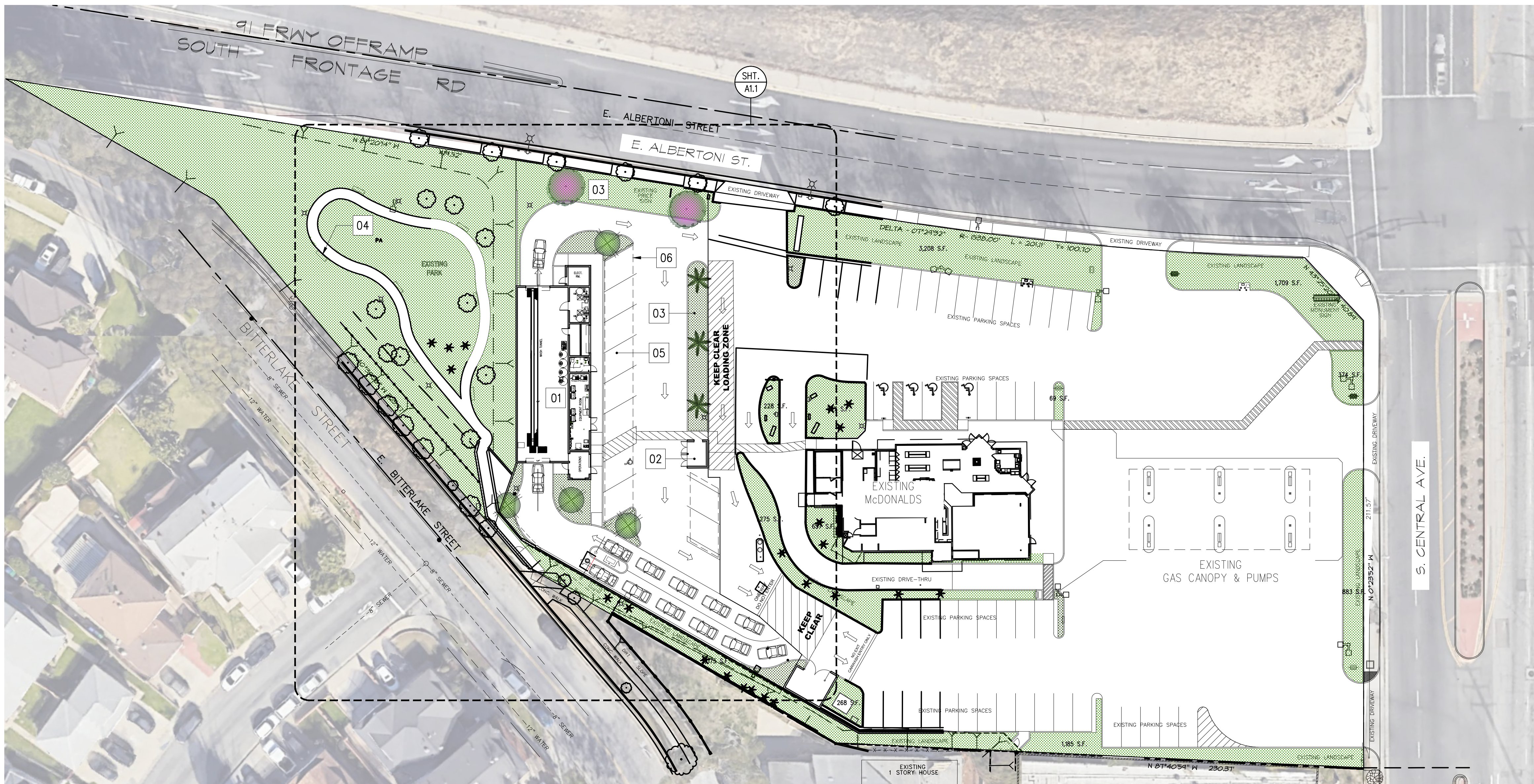
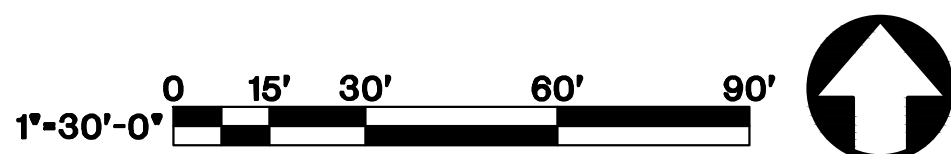

NEW OVERALL SITE PLAN

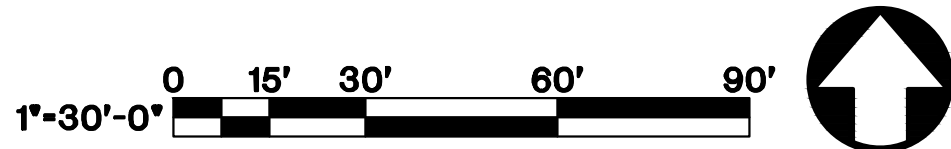

STAMP

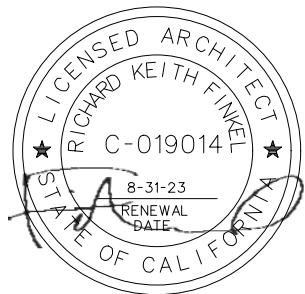

PROJECT NAME:

CARSON
EXPRESS WASH

E. ALBERTONI ST.
CARSON, CA 90746

INTERSECTION OF E. ALBERTONI
ST. & s. Central Ave.

SHEET TITLE

TRASH
ENCLOSURE

NOTICE: THE DESIGN SHOWN AND DESCRIBED HEREIN, INCLUDING ALL TECHNICAL DRAWINGS, SPECIFICATIONS, AND MODEL, WHETHER OR NOT THEY ARE PROPRIETARY AND SHALL NOT BE COPIED, REPRODUCED, REUSED, OR COMMERCIALLY EXPLOITED IN ANY MANNER, OR IN PART, WITHOUT THE WRITTEN PERMISSION OF BUNDY-FINKEL ARCHITECTS. NOTWITHSTANDING THESE DOCUMENTS HAVE BEEN PREPARED TO DISCLOSE NEW WORK, THEY ARE NOT REPRESENTING AS-MADE OR AS-BUILT OR AS-CONSTRUCTED CONDITIONS. THE ARCHITECT DOES NOT WARRANT IN ANY WAY THE ACCURACY OF THE INFORMATION AND SHALL NOT BE RESPONSIBLE FOR DISCREPANCIES BETWEEN THE DOCUMENT AND EXISTING CONDITIONS. THESE PLANS ARE THE PROPERTY OF THE ARCHITECT AND ARE AVAILABLE FOR LIMITED REVIEW AND EVALUATION BY THE CLIENT. CONSULTANTS, CONTRACTORS, GOVERNING AGENCIES, VENDORS, AND OTHER PERSONNEL SHALL BE RESPONSIBLE FOR THE NOTED DISCREPANCIES. CONTRACTORS SHALL VERIFY DIMENSIONS AND SHALL NOT SCALE THE DRAWINGS AT ANY TIME.

ALL RIGHTS RESERVED. © COPYRIGHT, BUNDY-FINKEL ARCHITECTS, 2023

PROJECT NO.: 22-798

LAST ISSUE DATE: ---

BY: _____ CHK'D: RF

FILE:

SHEET

A1.3

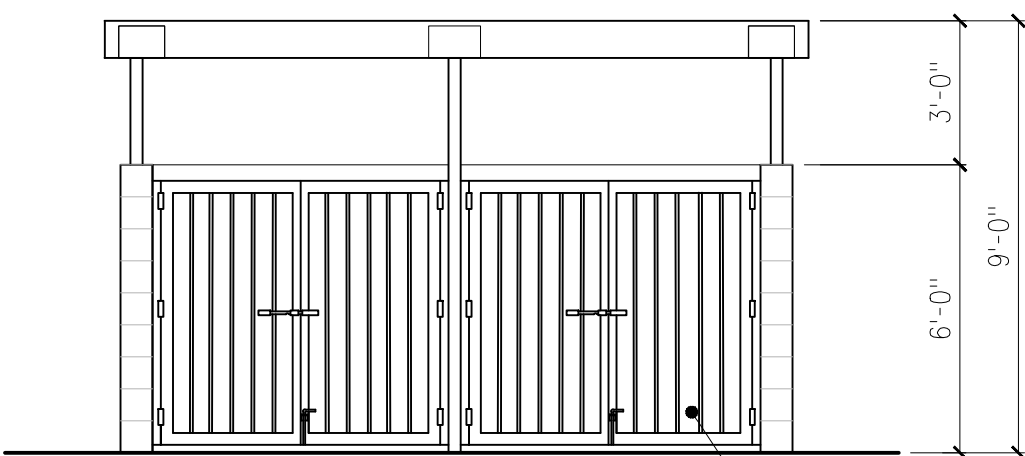
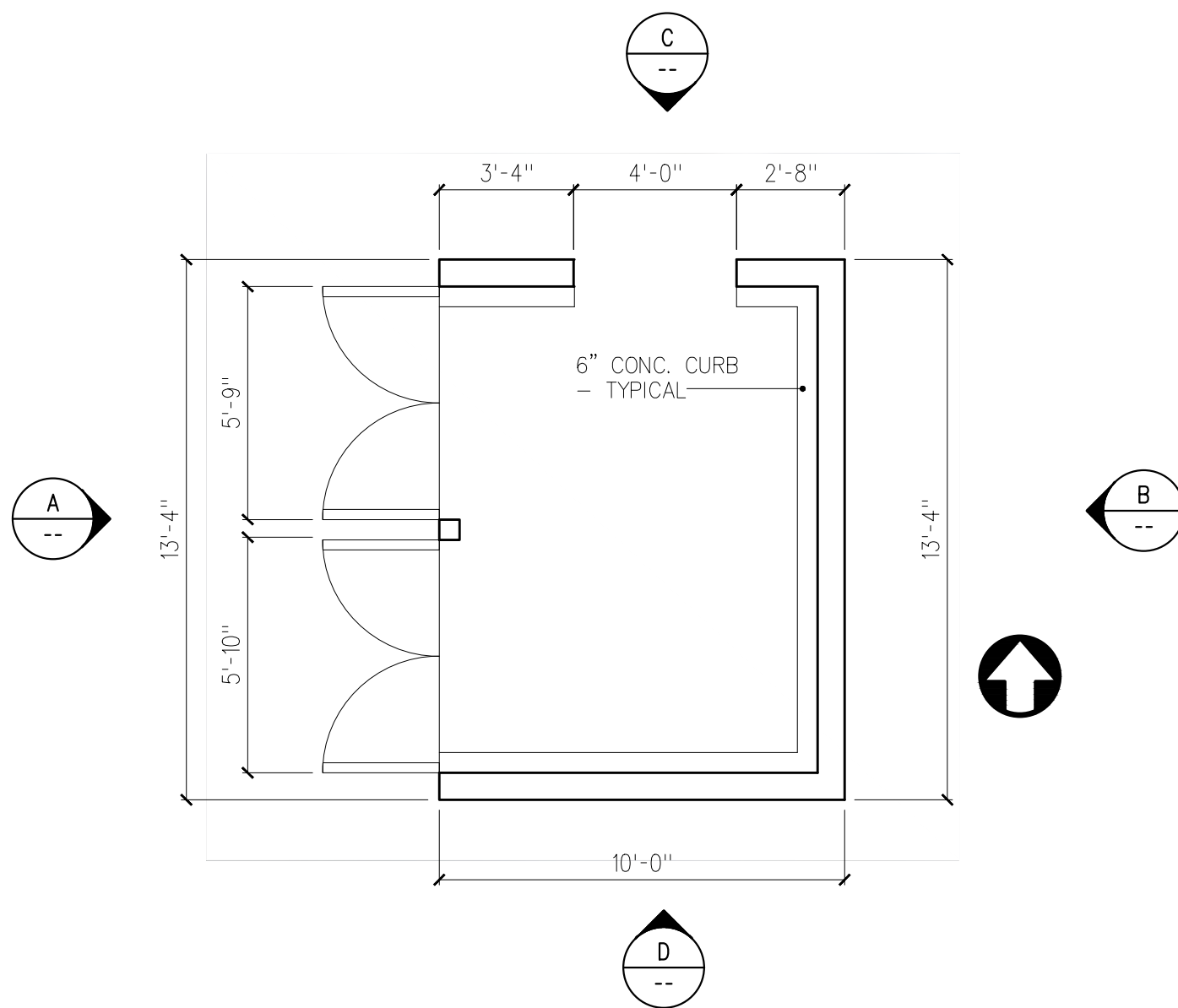

A FRONT ELEVATION

5'-6" HIGH CORRUGATED METAL
DECKING GATE PANELS- PAINT TO
MATCH WALLS OF ADJACENT BUILDING

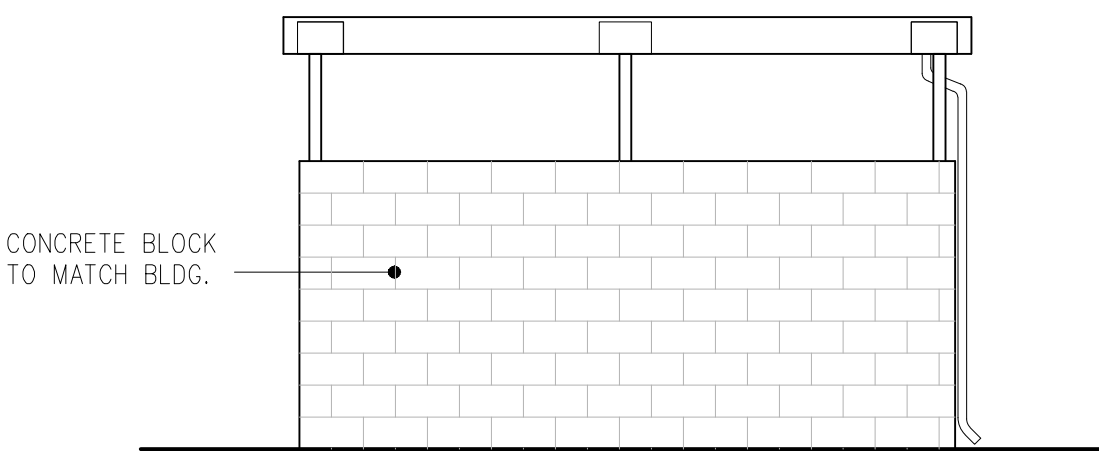

B REAR ELEVATION

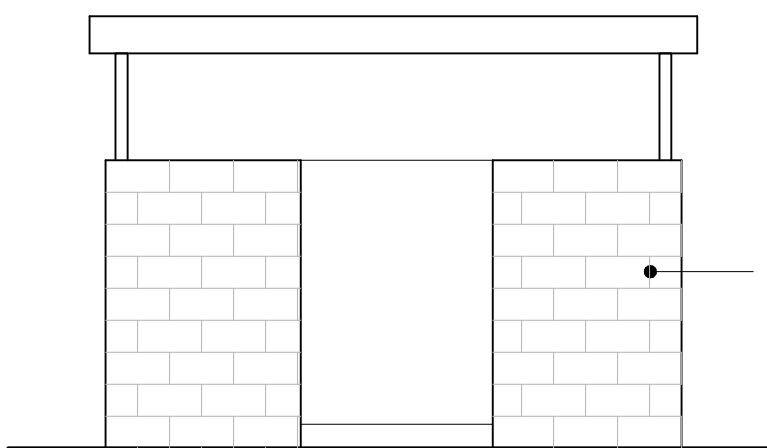

C SIDE ELEVATION

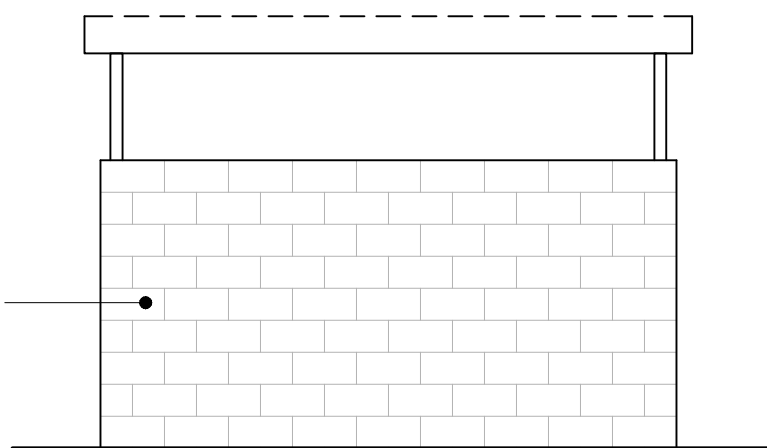

D SIDE ELEVATION

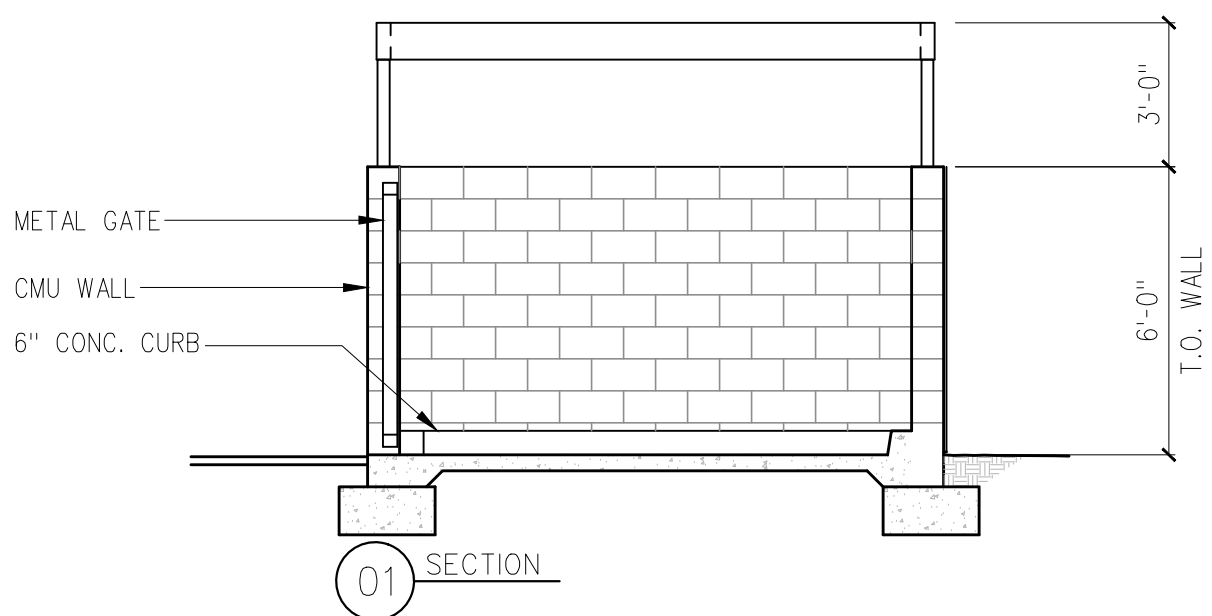

01 SECTION

TRASH ENCLOSURE PLAN/ELEVATIONS

1/4"=1'-0"

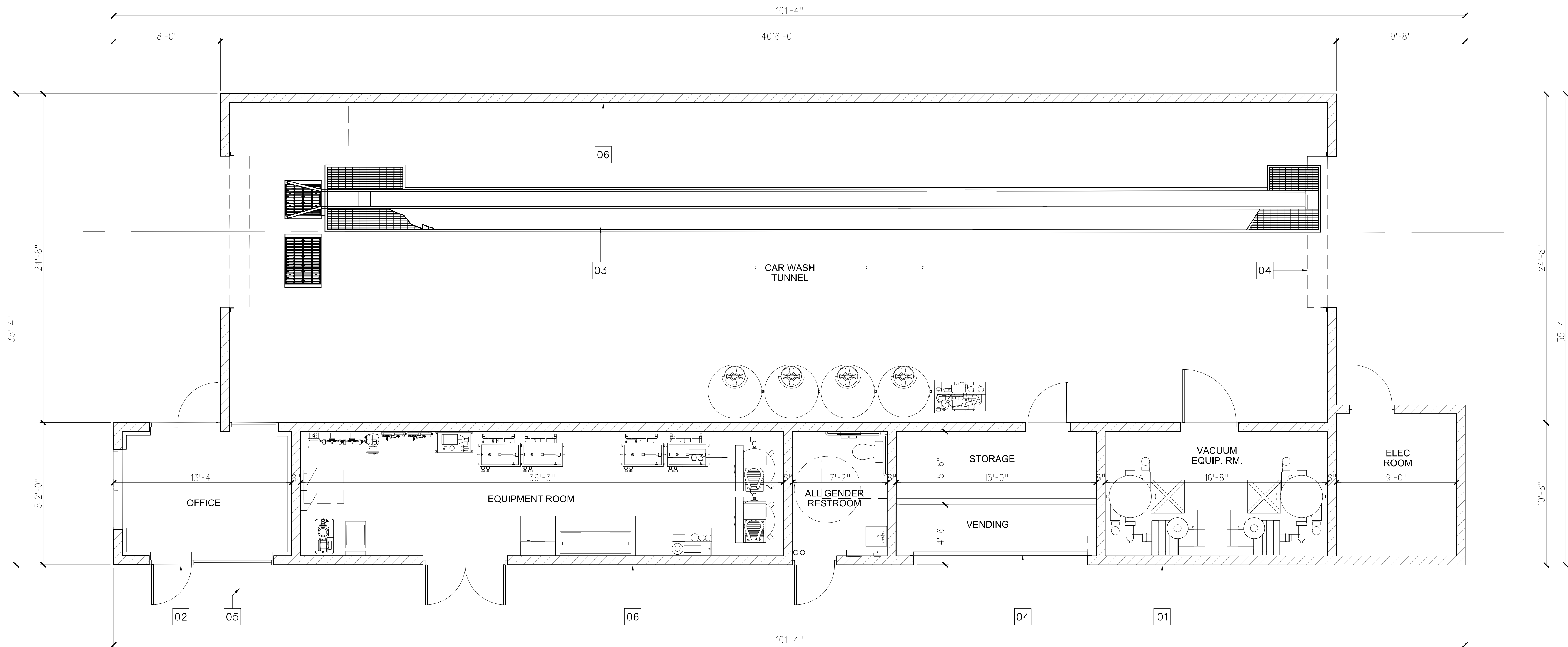

- 01 CONCRETE BLOCK WALLS
02 ALUMINUM STOREFRONT GLAZING SYSTEM, SEE ELEVATIONS FOR TINTED/SPANDREL GLASS LOCATIONS
03 CARWASH EQUIPMENT
04 ROLL DOWN COILING SECURITY DOOR
05 ACCESSIBLE PRIMARY ENTRANCE WITH ACCESSIBLE BUILDING ENTRANCE SIGNAGE ON GLASS DOOR- SEE
06 CONCRETE BLOCK WALL - TYPICAL

FLOOR PLAN

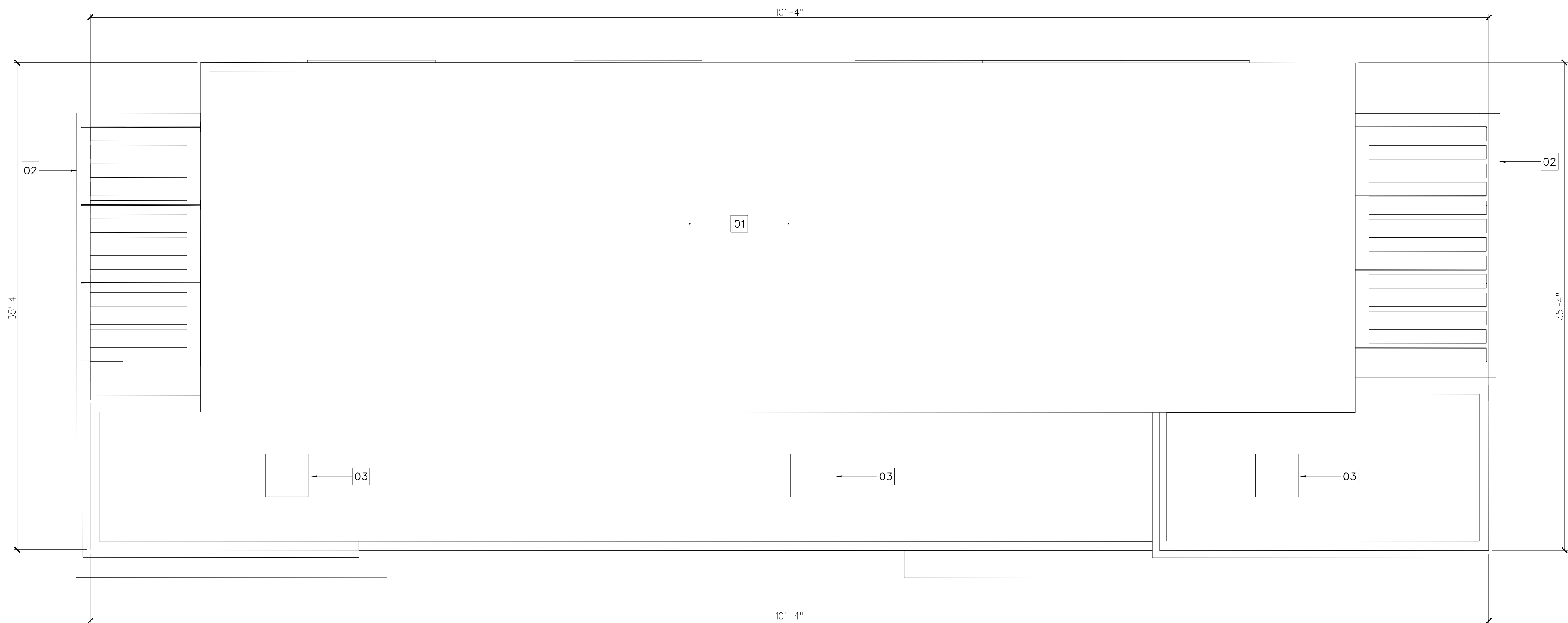

- 01 BUILT-UP ROOFING
02 AWNING BELOW
03 ROOFTOP MECH. UNIT (SCREENED FROM VIEW BY PARAPET WALLS)

- ROOF PLAN GENERAL NOTES:
1. PARAPET WALL WILL CONCEAL ALL ROOFTOP MOUNTED EQUIPMENT FROM VIEW FROM ADJACENT STREETS AND PROPERTIES

ROOF PLAN

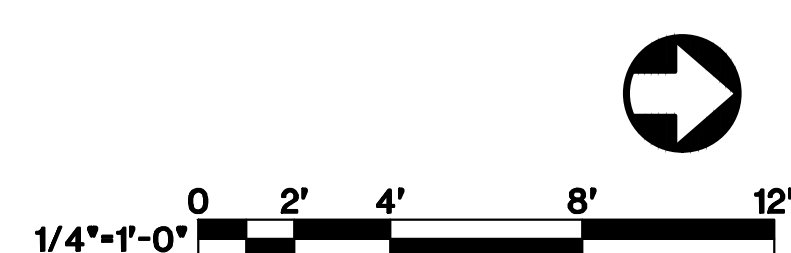

STAMP

PROJECT NAME:

CARSON EXPRESS WASH

E. ALBERTONI ST.
CARSON, CA 90746

INTERSECTION OF E. ALBERTONI ST. & s. Central Ave.

SHEET TITLE

FLOOR PLAN / ROOF PLAN

STAMP

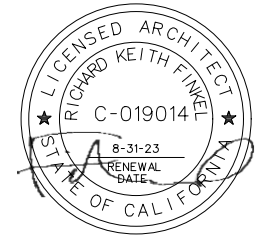

PROJECT NAME:

CARSON
EXPRESS WASH

E. ALBERTONI ST.
CARSON, CA 90746

INTERSECTION OF E. ALBERTONI
ST. & s. Central Ave.

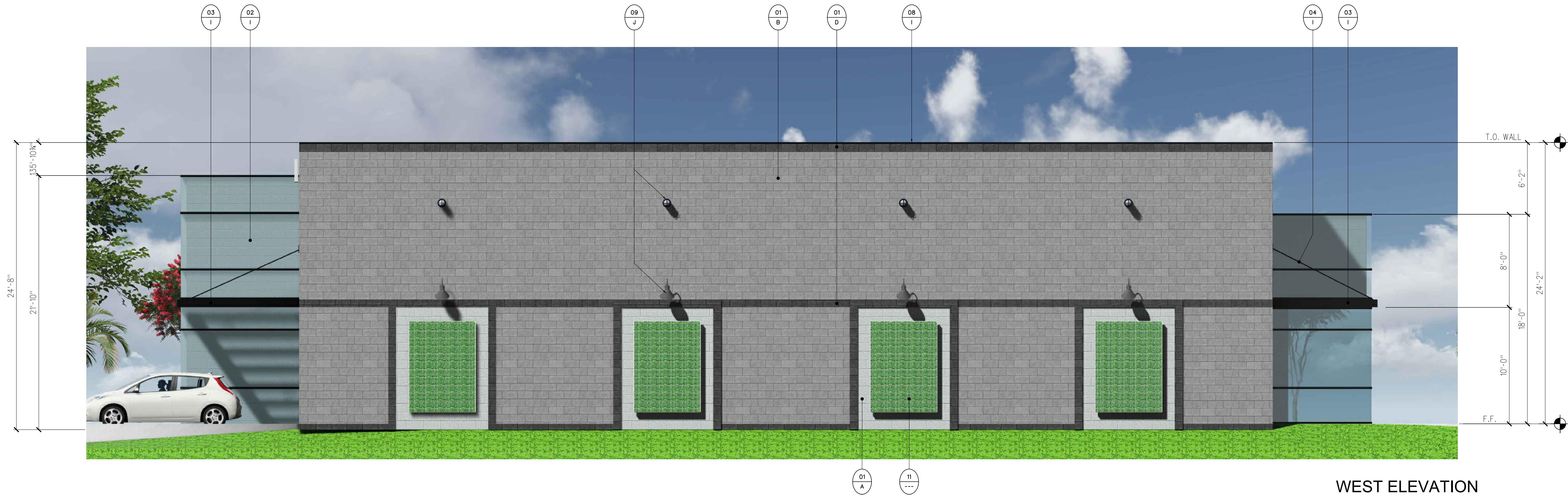

WEST ELEVATION

1/4"=1'-0"



SOUTH ELEVATION

1/4"=1'-0"

MATERIALS

1. CONCRETE MASONRY UNITS
2. ALUMINUM STOREFRONT WINDOW SYSTEM W/MIRRORED GLASS
3. SHEET METAL-CLAD AWNING
4. METAL TIE-ROD
5. CLERESTORY STOREFRONT WINDOW W/CLEAR GLASS
6. EXTERIOR DOOR
7. OVERHEAD ROLL-DOWN DOOR
8. SHEET-METAL PARAPET CAP
9. LIGHTED SIGNAGE
10. LIGHT FIXTURE
11. GREENSCREEN TRELLIS
12. PRE-FABRICATED FABRIC VACUUM CANOPY
13. 16" SQ. GLASS BLOCK

FINISHES

- A. PRECISION BLOCK - LIGHT GREY
- B. PRECISION BLOCK - MEDIUM GREY
- C. PRECISION BLOCK - DARK GREY
- D. PRECISION BLOCK - BLACK
- H. PAINT TO MATCH ADJACENT BLOCK WALL
- I. POWDER-COATED - BLACK
- J. FACTORY FINISH - BLACK

NOTICE: THE DESIGN SHOWN AND DESCRIBED HEREIN, INCLUDING ALL SKETCHES, DRAWINGS, SPECIFICATIONS AND NOTES, IS THE PROPERTY OF BUNDY-FINKEL ARCHITECTS. IT IS NOT TO BE REPRODUCED, COPIED, OR OTHERWISE USED FOR ANY OTHER PROJECT WITHOUT THE WRITTEN PERMISSION OF BUNDY-FINKEL ARCHITECTS. ADDITIONALLY, THESE DRAWINGS HAVE BEEN PREPARED BY ARCHITECTS WHO HAVE NOT BEEN LICENSED IN THE STATE OF CALIFORNIA. THE ARCHITECT DOES NOT WARRANT IN ANY WAY THE ACCURACY OF THE INFORMATION AND SHALL NOT BE RESPONSIBLE FOR CONSEQUENCES THAT MAY RESULT FROM THE USE OF THESE DRAWINGS. THESE DRAWINGS ARE THE PROPERTY OF THE ARCHITECT AND ARE AVAILABLE FOR REVIEW AND EVALUATION BY THE CLIENT. ADDITIONALLY, CONTRACTORS SHALL VERIFY DIMENSIONS AND SHALL SCALE THE DRAWINGS AT ALL TIMES.

ALL RIGHTS RESERVED. © COPYRIGHT, BUNDY-FINKEL ARCHITECTS, 2023

PROJECT NO.: 22-798

LAST ISSUE DATE: ---

BY: _____ CHKD: _____ RF

FILE: 798 A3_1 EE.dwg

SHEET

A3.2



VIEW FROM WEST



VIEW FROM NORTHWEST



VIEW FROM ALBERTONI AVE.



VIEW FROM ALBERTONI AVE.



VIEW FROM ALBERTONI AVE.



VIEW FROM SOUTHEAST

STAMP

PROJECT NAME:

CARSON
EXPRESS WASH

E. ALBERTONI ST.
CARSON, CA 90746

INTERSECTION OF E. ALBERTONI
ST. & S. CENTRAL AVE.

SHEET TITLE

3D
IMAGES

NOTICE: THE DESIGN SHOWN AND DESCRIBED HEREIN, INCLUDING ALL TECHNICAL DRAWINGS, SPECIFICATIONS, AND MODEL SHEETS, ARE PROPRIETARY AND SHALL NOT BE COPIED, REPRODUCED, REUSED, OR COMMERCIALLY EXPLOITED IN ANY MANNER, OR IN PART, WITHOUT THE WRITTEN PERMISSION OF BUNDY-FINKEL ARCHITECTS. ADDITIONALLY, THESE DOCUMENTS HAVE BEEN PREPARED TO DISCLOSE NEW WORK THAT AND DO NOT REPRESENT A BASIS OF RECORD FOR EXISTING CONDITIONS. THE ARCHITECT DOES NOT WARRANT IN ANY WAY THE ACCURACY OF THE INFORMATION AND SHALL NOT BE RESPONSIBLE FOR DISCREPANCIES BETWEEN THE DOCUMENT AND EXISTING CONDITIONS. THESE PLANS ARE THE PROPERTY OF THE ARCHITECT AND ARE AVAILABLE FOR LIMITED REVIEW AND EVALUATION BY THE CLIENT, CONSULTANTS, CONTRACTORS, GOVERNING AGENCIES, VENDORS, AND OTHER PERSONNEL ONLY IN ACCORDANCE WITH THE NOTICE. ADDITIONAL CONTRACTORS SHALL VERIFY DIMENSIONS AND SHALL NOT SCALE THE DRAWINGS AT ANY TIME.

ALL RIGHTS RESERVED. © COPYRIGHT, BUNDY-FINKEL ARCHITECTS, 2023

PROJECT NO.: 22-798

LAST ISSUE DATE: ---

BY: _____ CHKD: RF

FILE:

SHEET

A4.1

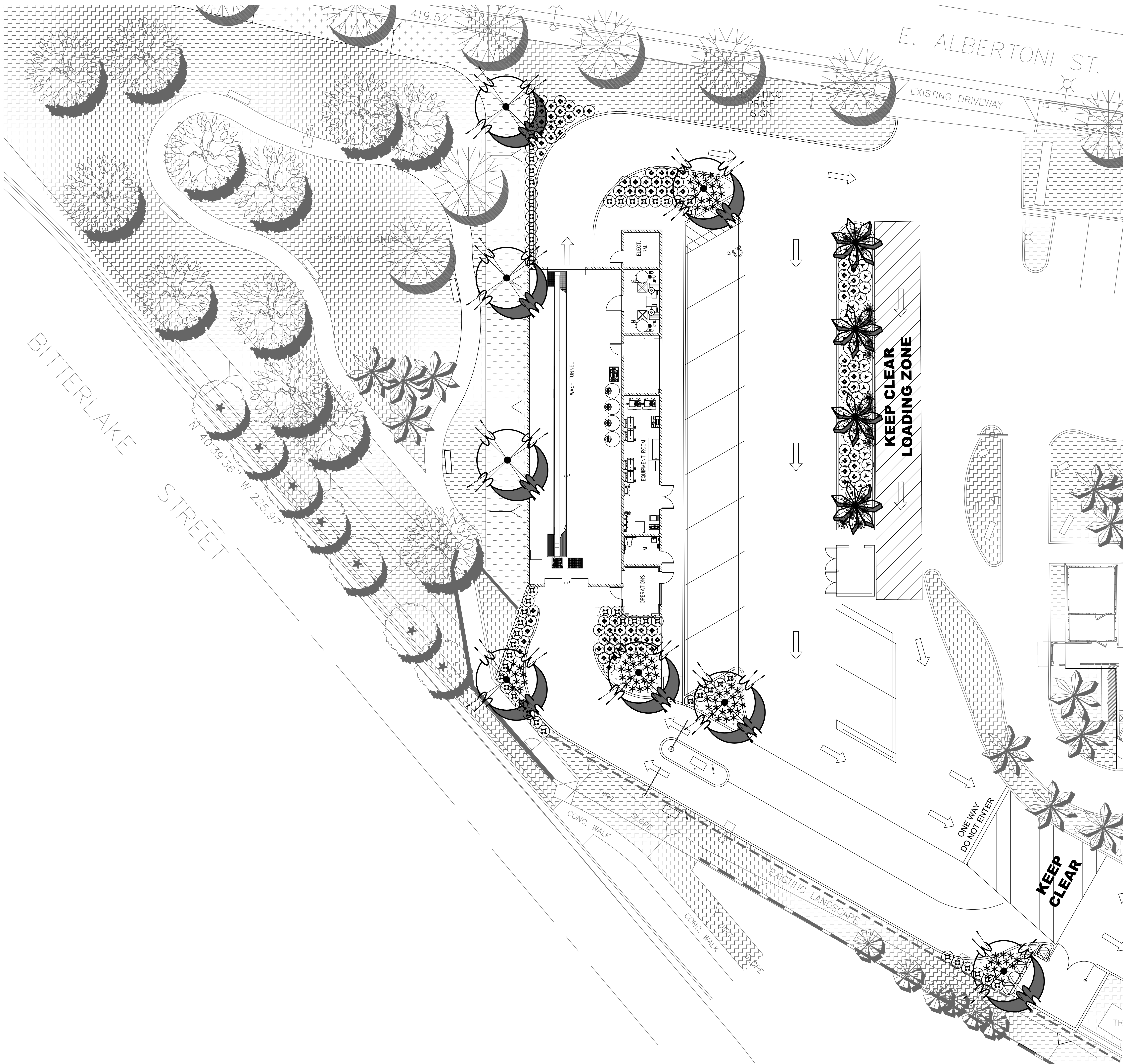

PLANT PALETTE

SYM. TREES	BOTANICAL NAME	COMMON NAME	SIZE
	LAGERSTROEMIA L. 'MUSKOGEE'	INDIA HAWTHORN	24" BOX STNRD
	SYAGRUS ROMANZOFFIANA	QUEEN PALM	15' BRWN TRNK
SHRUBS			
	DIETES BICOLOR	FORTNIGHT LILY	5 GAL
	OLEA EUROPAEA 'LITTLE OLLIE'	OLIVE SHRUB	5 GAL
	BOUGAINVILLEA 'BABY VICTORIA'	DWRF VARIEGATED BOUGAINVILLEA	5 GAL
	DIANELLA T. 'VARIEGATA'	VARIEGATED LILY TURF	1 GAL
	CALLISTEMON 'LITTLE JOHN'	DWARF BOTTLEBRUSH	5 GAL
	RHAMPHIOLEPIS UMBELLATA 'MINOR'	YEDDO HAWTHORN	5 GAL
GROUNDCOVER			
	AGUINAGA GREEN INC	'FOREST FLOOR' 1/2" - 1-1/2"	3" LAYER
	CARISSA M. 'GREEN CARPET'	GREEN CARPET NATAL PLUM	1 GAL @ 24" O.C.
EXISTING LANDSCAPE			
	EXISTING EUCALYPTUS TREE	PROTECT-IN-PLACE	PROTECT-IN-PLACE
	EXISTING ULMUS PARVIFOLIA	ELM TREE	PROTECT-IN-PLACE
	EXISTING WASHINGTONIA ROBUSTA	MEXICAN FAN PALM	PROTECT-IN-PLACE
	EXISTING PLATANUS ACERIFOLIA	LONDON PLANE TREE	PROTECT-IN-PLACE
	EXISTING SYAGRUS ROMANZOFFIANA	QUEEN PALM	PROTECT-IN-PLACE
	EXISTING PLANTING AND IRRIGATION	PROTECT-IN-PLACE	