

- 1
- 2
- 3
- 4
- 5

MAIN BUILDING  
STUCCO PAINT COLOR  
WHITE

MAIN BUILDING  
STUCCO PAINT COLOR  
GREY

MAIN BUILDING  
METAL WALL PANEL  
GRAY

MAIN BUILDING  
CEMENTITIOUS SIDING/ IPE WOOD

MAIN BUILDING  
WOOD SIDING/ COMPOSITE SIDING

**NOTE:**  
ALL ABOVE GROUND EQUIPMENT, INCLUDING TRANSFORMERS AND PEDESTAL TERMINALS WHICH ARE VISIBLE FROM AN ADJACENT PUBLIC STREET OR WALKWAY, SHALL BE LOCATED WITHIN A SOLID ENCLOSURE OR OTHERWISE SCREENED FROM VIEW.

ANY EXTERIOR SCUPPERS, DRAINS, OR DOWNSPOUTS PROPOSED ON THE EXTERIOR OF THE BUILDING SHOULD BE PAINTED TO MATCH THE ADJACENT FACADE DETAILING.



**BUILDING TYPE-A  
WEST ELEVATION**  
SCALE: 1/8"= 1'-0"

④



**BUILDING TYPE-A  
EAST ELEVATION**  
SCALE: 1/8"= 1'-0"

③



**BUILDING TYPE-A  
SOUTH ELEVATION**  
SCALE: 1/8"= 1'-0"

②



**BUILDING TYPE-A  
NORTH ELEVATION**  
SCALE: 1/8"= 1'-0"

①



The above drawings, specifications, ideas, designs and arrangements represented thereby are and shall remain property of the Architect (Y&M Architects), and no part thereof shall be copied, disclosed, or used in connection with any other project other than the specific project for which they have been prepared and developed without the written consent of the Architect (Y&M Architects). Visual contact with these drawings or specifications shall constitute conclusive evidence of acceptance of these restrictions. Written dimensions on these drawings shall have pre-emptive dimensions. Contractors shall verify and be responsible for all dimensions and conditions on the job, and the office must be notified of any variations from the dimensions and conditions shown in these drawings. Shop details must be submitted to the office for approval before proceeding with fabrication.

2016 ©

P:\PROJECTS\CARSON\_ARTS\DRAWING\20170113.DWG



NOTE:  
ALL ABOVE GROUND EQUIPMENT, INCLUDING TRANSFORMERS AND PEDESTAL TERMINALS WHICH ARE VISIBLE FROM AN ADJACENT PUBLIC STREET OR WALKWAY, SHALL BE LOCATED WITHIN A SOLID ENCLOSURE OR OTHERWISE SCREENED FROM VIEW.

ANY EXTERIOR SCUPPERS, DRAINS, OR DOWNSPOUTS PROPOSED ON THE EXTERIOR OF THE BUILDING SHOULD BE PAINTED TO MATCH THE ADJACENT FACADE DETAILING.

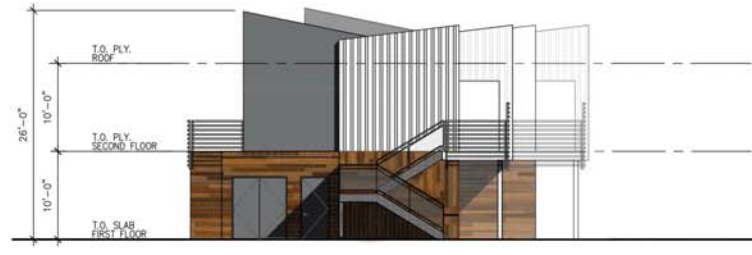

**BUILDING TYPE-B  
WEST ELEVATION**  
SCALE: 1/8" = 1'-0" ④

**BUILDING TYPE-B  
EAST ELEVATION**  
SCALE: 1/8" = 1'-0" ③



**BUILDING TYPE-B  
SOUTH ELEVATION**  
SCALE: 1/8" = 1'-0" ②



**BUILDING TYPE-B  
NORTH ELEVATION**  
SCALE: 1/8" = 1'-0" ①

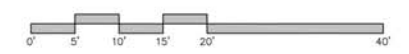

The above drawings, specifications, ideas, designs and arrangements represented thereby are and shall remain property of the Architect (Y&M Architects), and no part thereof shall be copied, disclosed, or used in connection with any other project other than the specific project for which they have been prepared and developed without the written consent of the Architect (Y&M Architects). Visual contact with these drawings or specifications shall constitute conclusive evidence of acceptance of these restrictions. Written dimensions on these drawings shall have pre-emptive dimensions. Contractors shall verify and be responsible for all dimensions and conditions on the job, and the office must be notified of any variations from the dimensions and conditions shown in these drawings. Shop details must be submitted to the office for approval before proceeding with fabrication.

2016 ©

PROJECT: CARSON - MAIN ST. CAD. SHEETS: SCHEMATIC-BUILDING 1/20/16 10:34 AM



NOTE:  
ALL ABOVE GROUND EQUIPMENT, INCLUDING TRANSFORMERS AND PEDESTAL TERMINALS WHICH ARE VISIBLE FROM AN ADJACENT PUBLIC STREET OR WALKWAY, SHALL BE LOCATED WITHIN A SOLID ENCLOSURE OR OTHERWISE SCREENED FROM VIEW.

ANY EXTERIOR SCUPPERS, DRAINS, OR DOWNSPOUTS PROPOSED ON THE EXTERIOR OF THE BUILDING SHOULD BE PAINTED TO MATCH THE ADJACENT FACADE DETAILING.

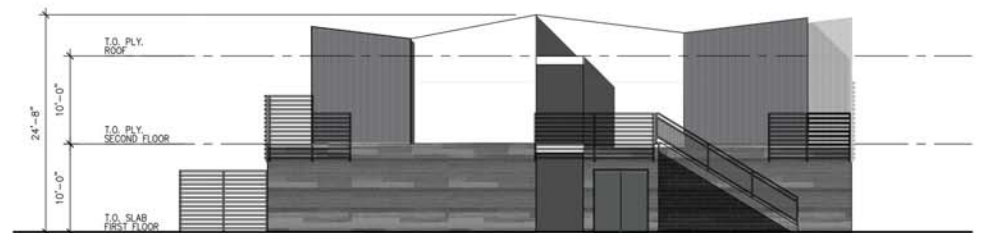

BUILDING TYPE-C  
WEST ELEVATION  
SCALE: 1/8"= 1'-0" ④



BUILDING TYPE-C  
SOUTH ELEVATION  
SCALE: 1/8"= 1'-0" ③

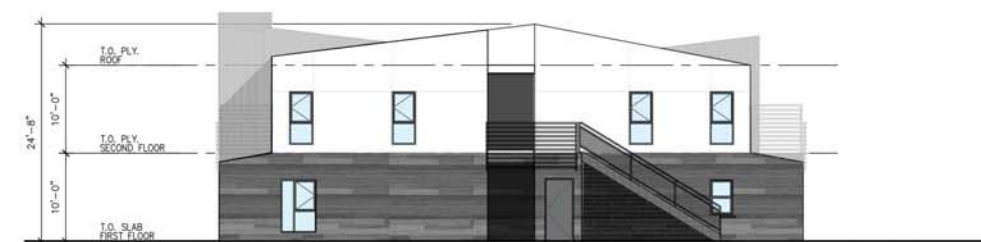

BUILDING TYPE-C  
EAST ELEVATION  
SCALE: 1/8"= 1'-0" ②



BUILDING TYPE-C  
NORTH ELEVATION  
SCALE: 1/8"= 1'-0" ①

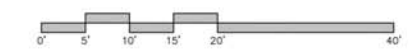

The above drawings, specifications, ideas, designs and arrangements represented hereby are and shall remain property of the Architect (Y&M Architects), and no part thereof shall be copied, disclosed, or used in connection with any other project other than the specific project for which they have been prepared and developed, without the written consent of the Architect (Y&M Architects). Visual contact with these drawings or specifications shall constitute conclusive evidence of acceptance of these restrictions. Written dimensions on these drawings shall have precedence over verbal dimensions. Contractors shall verify and be responsible for all dimensions and conditions on the job, and the office must be notified of any variations from the dimensions and conditions shown in these drawings. Shop details must be submitted to the office for approval before proceeding with fabrication.

PROJECT: CARSON - MAIN ST. CAD: SHEETS/SCHEMATIC - RDWG 1/20/17 10:25 AM