

CARSON LOFTS
SPECIFIC PLAN
PUBLIC DRAFT

21240-21250 South Main Street
Carson, CA 90745

March 7, 2022



2173 Lomita Boulevard, #201
Lomita, CA 90717
(424) 263-5888



SAGECREST
PLANNING + ENVIRONMENTAL

27128 Paseo Espada, Suite 1524
San Juan Capistrano, CA 92675
(714) 783-1863
www.sagecrestplanning.com

Table of Contents

- 1.0 Introduction and Project Description 1
 - 1.1 Project Site and Surrounding Area..... 1
- 2.0 Purpose and Intent of Specific Plan 6
 - 2.1 What is a Specific Plan? 6
 - 2.2 Authority and Scope of a Specific Plan?..... 6
 - 2.3 Purpose of the Carson Lofts Specific Plan..... 6
- 3.0 Relationship to Other Land Use Regulations 7
 - 3.1 General Plan Consistency..... 8
 - 3.2 Zoning Ordinance Consistency..... 9
- 4.0 Land Use and Development Regulations 9
 - 4.1 Purpose and Intent 9
 - 4.2 General Provisions 9
 - 4.2.1 Applicability..... 9
 - 4.2.2 Procedures..... 10
 - 4.2.3 Severability..... 10
 - 4.2.4 Interpretation..... 10
 - 4.2.5 Definitions..... 10
 - 4.3 Land Use/Establishment of Zoning 11
 - 4.3.1 Permitted Uses..... 11
 - 4.4 Development Standards 12
 - 4.4.1 Residential Density..... 12
 - 4.4.2 Floor Area Ratio (FAR)..... 12
 - 4.4.3 Building Height..... 12
 - 4.4.4 Front, Side and Rear Setbacks..... 12
 - 4.4.5 Landscape..... 13
 - 4.4.6 Usable Open Space 14
 - 4.4.7 Fences and Walls..... 16
 - 4.4.8 Signage 16
 - 4.4.9 Parking 17
 - 4.5 Reciprocal Easement Agreement (REA)..... 18
- 5.0 Design Guidelines..... 18

6.0 Sustainability Features.....	22
6.1 Water Conservation	22
6.2 Energy Conservation and Efficiency.....	22
6.3 Transportation	23
6.4 Air Quality	24
6.5 Solid Waste	24
6.6 Noise Management.....	24
7.0 Infrastructure and Utilities.....	25
7.1 Water System.....	25
7.2 Sewer System.....	25
7.3 Drainage System/Low Impact Development	25
8.0 Financial Component	25
Appendices.....	27

List of Figures

Figure 1: Vicinity Map	1
Figure 2: Aerial Photograph	2
Figure 3: Existing General Plan Designation	3
Figure 4: Existing Zoning Designation	3
Figure 5: View of Site from S. Main Street.....	4
Figure 6: View of Site from E. 213th Street	4
Figure 7: View of Site Looking South	5
Figure 8: View of Site Looking North	5
Figure 9: Conceptual Landscape Plan	13
Figure 10: Conceptual Plant Legend	14
Figure 11: Open Space	16
Figure 12: Typical Sign Example	17
Figure 13: Design Example.....	19
Figure 14: Vinyl Screen Wrap of Transformer	21
Figure 15: Transit Routes	24

List of Tables

Table 1: Permitted Uses Table	12
Table 2: Private Open Space Size	15

1.0 Introduction and Project Description

1.1 Project Site and Surrounding Area

The Carson Lofts Specific Plan is the regulatory (zoning) document to allow a residential development at 21240 and 21250 South Main Street in the City of Carson, California (“Site”). Upon full implementation of the Specific Plan, the 0.52-acre site will be developed with a 19-unit residential development (“Project”). This Site is located on the northeast corner of Main Street and 213th Street and includes two parcels, Lot A at 21250 South Main Street (APN: 7334-002-007) and Lot B at 21240 South Main Street (APN: 7334-002-008).

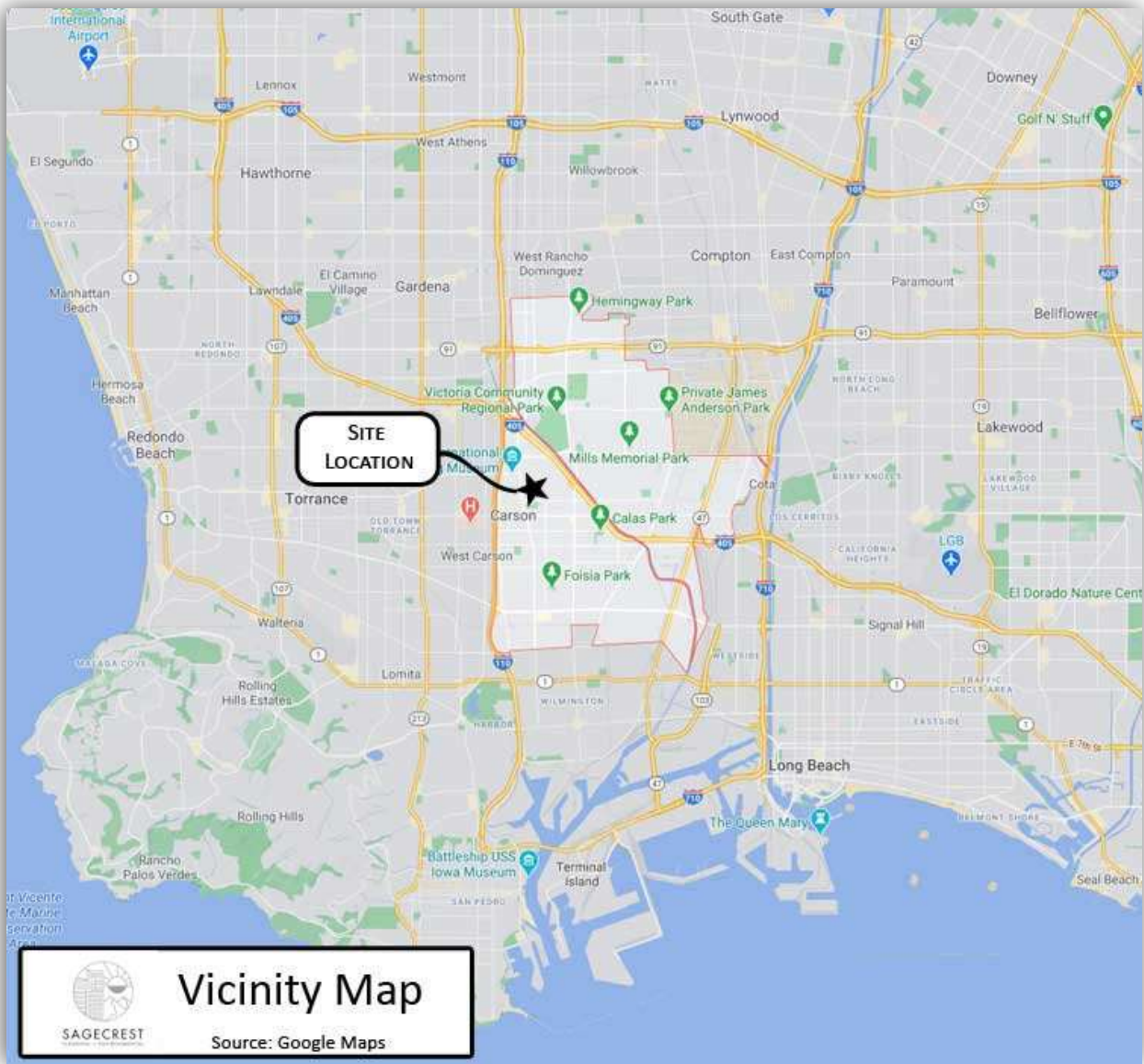

Figure 1: Vicinity Map



Figure 3: Existing General Plan Designation

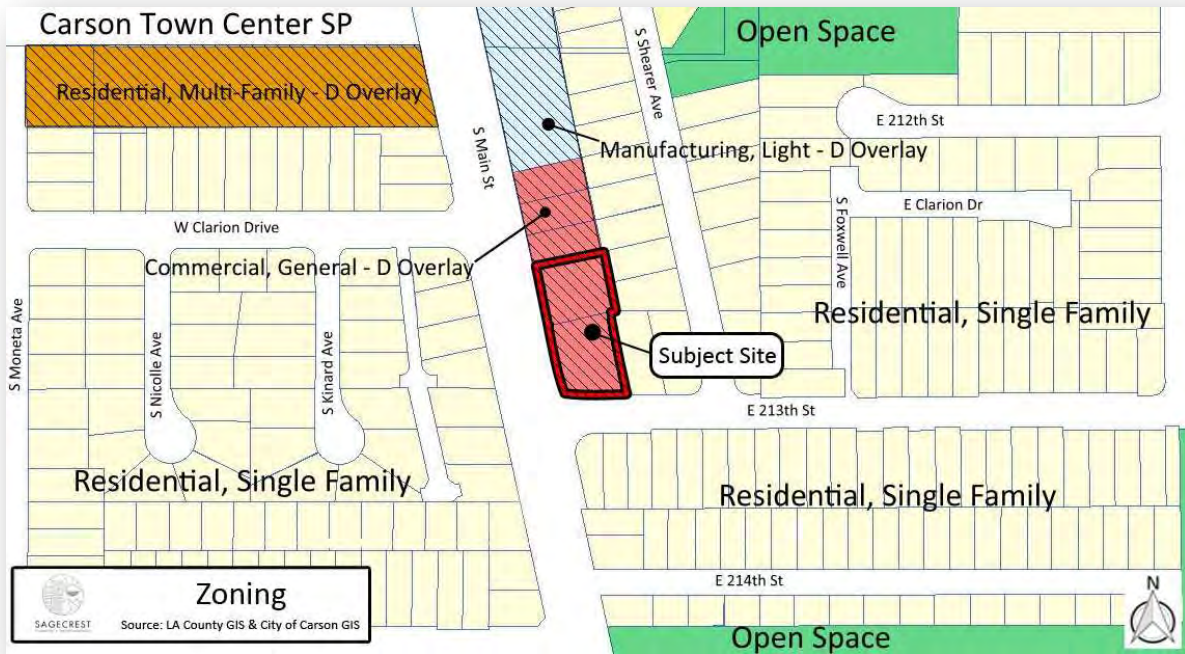

Figure 4: Existing Zoning Designation

Adjacent zoning to the north of the site is Commercial General, Design Overlay (CG-D) and the properties are improved with a paint and body shop and other industrial uses. To the east, south and west are Residential, Single Family (RS) zoned properties, which are improved with single-family homes. Across

Main Street, to the north, is the recently completed Carson Arts Colony residential development, which is zoned Residential, Multiple Dwelling (RM-25).

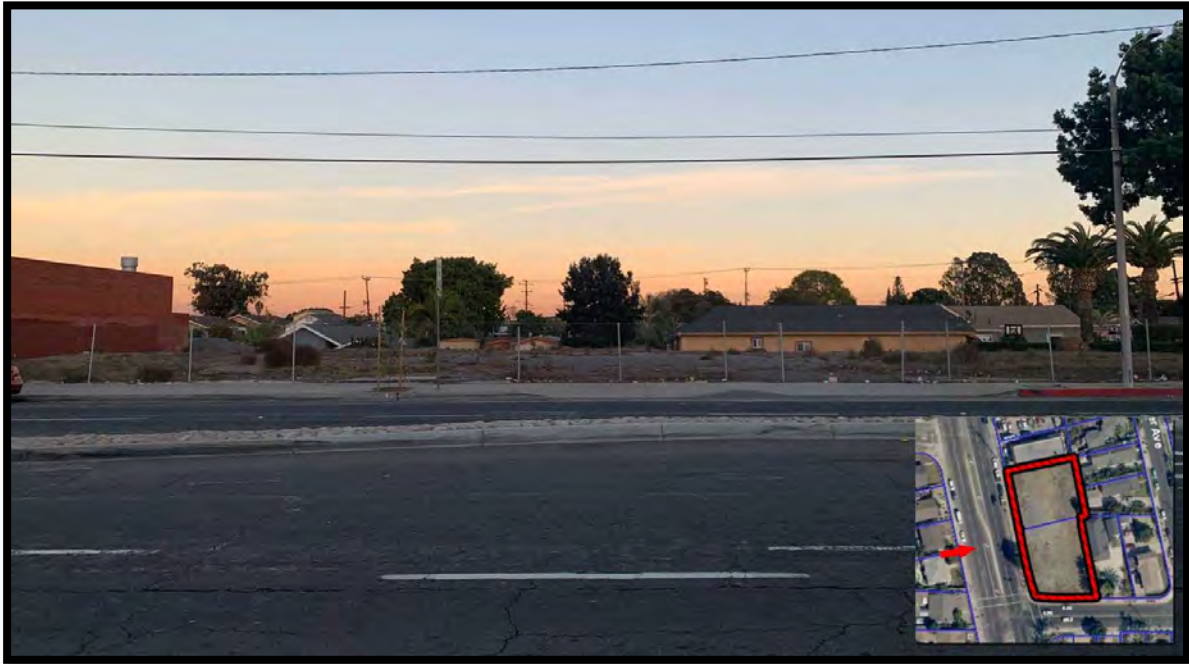

Figure 5: View of Site from S. Main Street

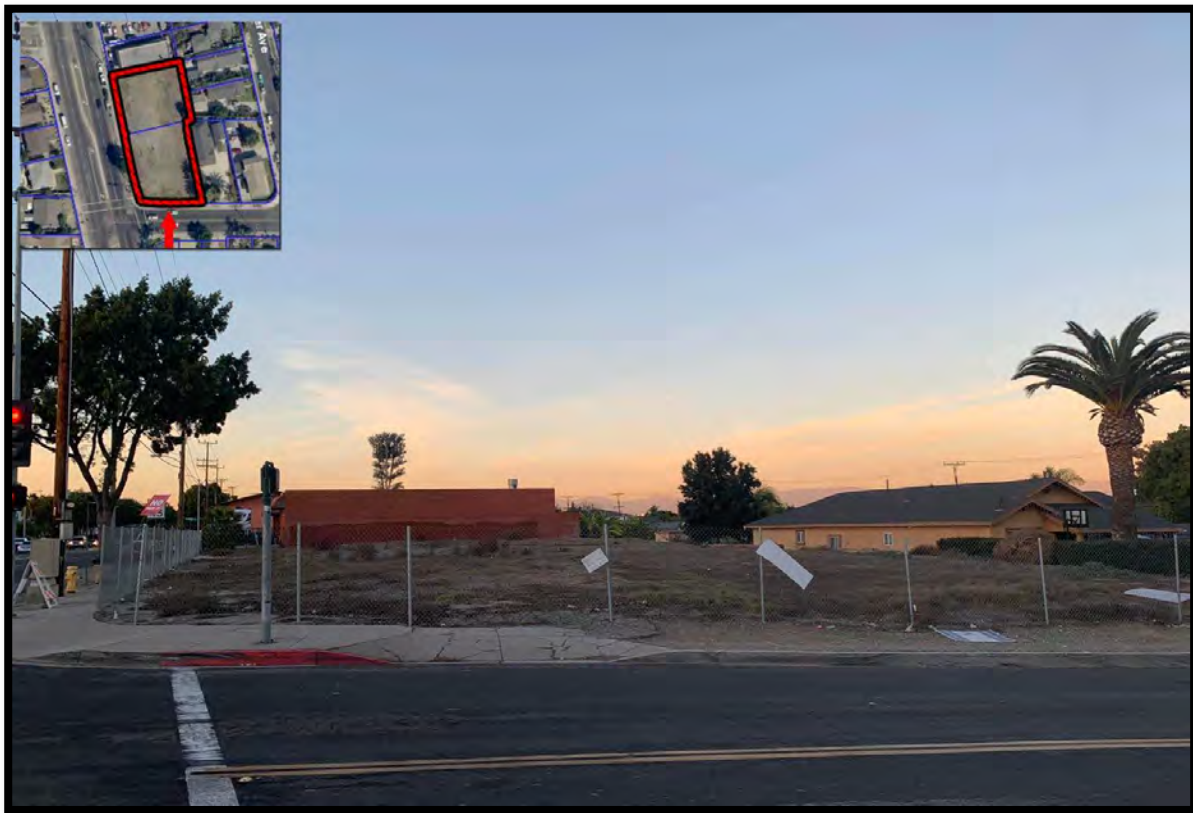

Figure 6: View of Site from E. 213th Street



Figure 7: View of Site Looking South

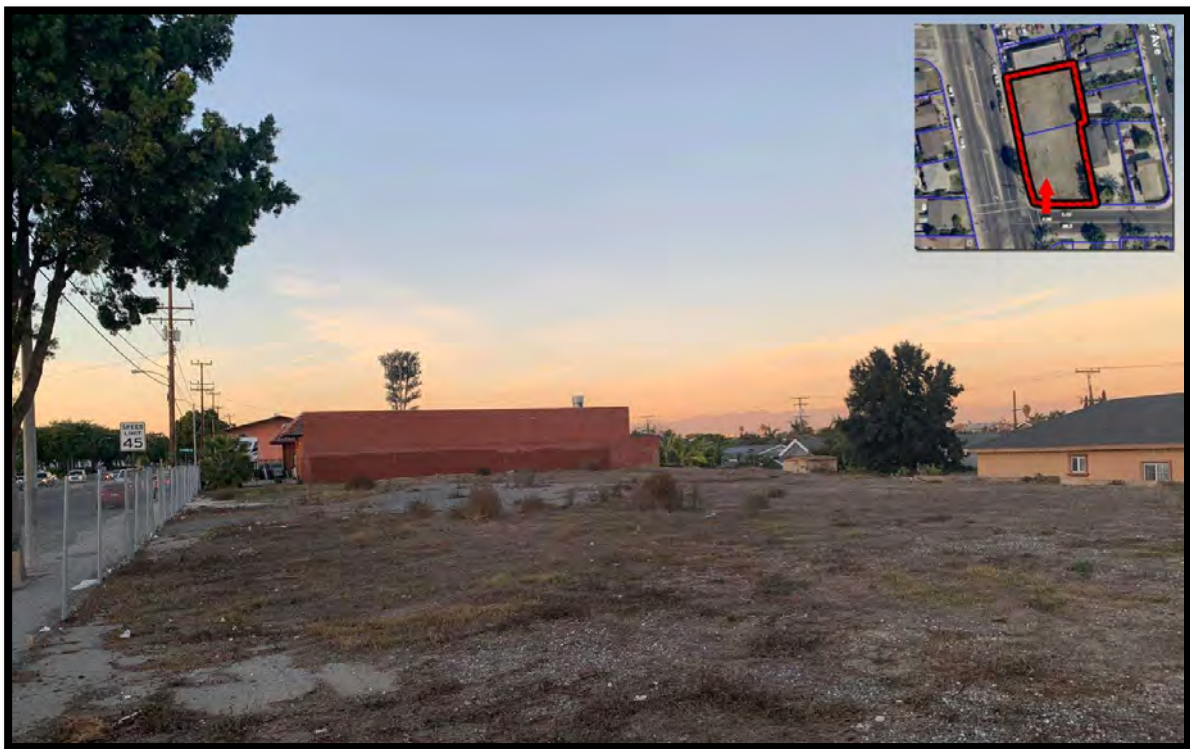

Figure 8: View of Site Looking North

2.0 Purpose and Intent of Specific Plan

2.1 What is a Specific Plan?

A specific plan is a regulatory tool that local governments use to implement the general plan and to guide development in a localized area. While the general plan is the city's overall guide for growth and development and the zoning code is the tool for regulating development in the entire city, a specific plan is a detailed plan for the development of a particular site or area. Specific plans provide more specificity for the types of uses to be permitted, development standards (setbacks, heights, landscape, architecture, etc.), and circulation and infrastructure improvements within identified subareas of the city. Specific plans can provide flexibility in development standards beyond those contained in the zoning code in order to achieve a customized development pattern. A specific plan should encourage desired patterns of activity, land uses and development types, and remove constraints to efficient development. A specific plan also sets forth strategies for improvements in the specific plan area, including circulation, parking, and streetscape improvements.

2.2 Authority and Scope of a Specific Plan?

California Government Code, Title 7, Division 1, Chapter 3, Article 8, Sections 65450 through 65457 (Specific Plans) grants authority to cities to adopt specific plans for purposes of implementing the goals and policies of the general plan. The Planning Commission must hold at least one public hearing before the planning agency can recommend the adoption of a specific plan.

As expressed in California law, specific plans may be adopted either by ordinance or by resolution. This allows jurisdictions to choose whether their specific plans will be policy driven (adopted by resolution) or regulatory in nature (adopted by ordinance).

As set forth in the Government Code, Section 65451, a specific plan must contain the following information:

- A description of the general distribution, location, and extent of the uses of land within the area covered by the plan.
- The proposed distribution, location, extent, and intensity of major components of public and private transportation, sewage, water, drainage, solid waste disposal, energy and other essential facilities proposed to be located within the area covered by the Specific Plan and needed to support the land uses described in the plan.
- Standards and criteria by which development will proceed and standards for the conservation, development, and utilization of natural resources, where applicable.
- A program of implementation measures, including regulations, programs, public works projects and financing measures necessary to carry out the above information.

2.3 Purpose of the Carson Lofts Specific Plan

The Carson Lofts Specific Plan (Specific Plan) is a regulatory document, adopted by ordinance by the City of Carson (City), and serves as the adopted zoning for the properties located at 21250 South Main Street

(APN: 7334-002-007) and 21240 South Main Street (APN: 7334-002-008). The City has utilized specific plans as tools to achieve the customized development of individual parcels within a broader land use context. The Specific Plan is intended to provide for the classification and development of the site in a coordinated, comprehensive project that will result in a more desirable development or physical environment than would be possible through the strict application of conventional zoning regulations and standards. This includes:

1. Urban Design Framework

Provide development and form-based design standards to promote compatibility and opportunity within the surrounding area.

2. Building Height & Density

Allow additional height and density for a project that will provide housing and more residential opportunities for the area.

3. Pedestrian Network

Establish the Site as a walkable community to residents that will benefit from the area.

4. Design Standards

Encourage design excellence and establish a high-quality standard for future development to occur along Main Street.

5. Residential Density

Fulfill Carson General Plan Policy LU-8.3 by “locating higher density residential uses in proximity to commercial centers” to “encourage pedestrian traffic and provide a consumer base for commercial uses.” (See General Plan Land Use Element, p. LU-30).

6. Site Circulation

Enhance Main Street’s pedestrian, bicycle, and transit-oriented characteristics while at the same time improving vehicular circulation.

7. Effective Residential Development

Promote the development of multi-family housing in close proximity to employment, transportation and activity centers as called for by Housing Element Policies 3.6 and 3.7.

8. Sustainable Communities

Require excellence in multi-family housing design consistent with Housing Element Policy 2.7 “through use of materials and colors, building treatments, landscaping, open space, parking, environmentally sensitive and sustainable building design.

3.0 Relationship to Other Land Use Regulations

The Carson General Plan is a “blueprint” that documents the City's vision for the future and provides goals, policies, and implementation measures that can be utilized by City staff and decision makers to proactively

influence physical growth and change in a manner consistent with this vision. The General Plan provides the City with a multi-disciplinary strategy for achieving the vision in the context of the land use, circulation & mobility, housing, open space, conservation, public safety, noise, cultural resources & historic preservation, growth management, economic development, infrastructure, and urban design elements.

A Specific Plan is a regulatory tool to guide development in a local area consistent with the City's General Plan. While the General Plan provides the primary guide for growth and development citywide, the Specific Plan customizes the planning process to enhance and promote the unique characteristics of a special area. The Specific Plan is adopted pursuant to Section 65450 et. Seq. of the California Government Code.

3.1 General Plan Consistency

To ensure consistency between the Carson Lofts Specific Plan and the City of Carson's General Plan, the General Plan has been amended concurrent with the adoption of this Plan. The corresponding General Plan amendment establishes an "Urban Residential" Land Use Designation for the Carson Lofts Specific Plan area to replace the Site's existing "General Commercial" General Plan land use designation.

The Specific Plan is consistent with the following General Plan Land Use Element goals, policies, and objectives:

A Balance of Uses-

Goal LU-6: A sustainable balance of residential and non-residential development and a balance of traffic circulation throughout the City.

Consistent: This residential development will contribute to the variety of housing for the area by increasing the options of residential units. As stated in Implementation Measure LU-IM-6.4 to "promote a variety of housing types and affordability to meets the development goals of the Housing Element and provide needed housing opportunities to support employment growth (Implements LU-6.1, 6.2 and 6.5)".

Incompatible Land Uses-

Goal LU-7: Adjacent land uses that are compatible with one another.

Consistent: The Specific Plan will allow development of an underutilized property to contribute to the City's growth. Adjacent land uses include single-family residential, which is compatible with multi-family development.

Property Enhancement-

Goal LU-9: Eliminate all evidence of property deterioration throughout Carson.

Consistent: The specific plan would promote the development of the vacant underutilized property with a new multi-family development. This will work towards the goal of eliminating evidence of property deterioration in the City.

City Image-

Goal LU-12: Create a visually attractive appearance throughout Carson.

Consistent: To create a visually attractive appearance, the Specific Plan includes design guidelines that will guide the appearance of the project. This includes architectural style and landscape requirements that will result in an aesthetically pleasing project that will enhance the streetscape.

Livable Communities-

Goal LU-15: Promote development in Carson which reflects the “Livable Communities” concepts.

Consistent: The Specific Plan will facilitate the development of 19 dwelling units on the Site. This will contribute to the diversity of housing types that enable citizens from a wide range of economic levels and age groups to live in Carson.

3.2 Zoning Ordinance Consistency

The Carson Zoning Code and Map is also amended by ordinance concurrent with adoption of the Specific Plan to ensure complete consistency. A “Carson Lofts Specific Plan” zone replaced the Site’s existing “Commercial General with Design Overlay” (CG-D) zoning. Where Carson zoning regulations and/or development standards are inconsistent with this Specific Plan, the Specific Plan standards and regulations shall prevail. However, any issue not specifically addressed in the Specific Plan shall be subject to the general Planning and Zoning Code regulations. A project that requires no deviations from the regulations and/or development standards contained herein shall be exempt from Site Plan and Design Review.

4.0 Land Use and Development Regulations

4.1 Purpose and Intent

This section sets forth the standards for development within the Specific Plan Area. Application of these regulations is specifically intended to provide the most appropriate use of the land, create a harmonious relationship among nearby land uses, and protect the health, safety, and welfare of the community. This Specific Plan shall be used in conjunction with all other relevant City of Carson adopted plans and ordinances.

4.2 General Provisions

4.2.1 Applicability

The Carson Lofts Specific Plan shall constitute the legal zoning for the project site. No construction, modification, addition, placement or installation of any building or structure shall occur, nor shall any new use commence on any lot, on or after the effective date of this Specific Plan, except in conformity with the provisions of this Specific Plan. Actions deemed to be consistent with the Specific Plan shall be determined to be consistent with the City of Carson General Plan, as mandated in California Government Code Section 65454.

The Specific Plan does not convey any rights not otherwise granted under the provisions and procedures contained in the Zoning Code and other applicable ordinances, except as specifically provided herein. Any issue not specifically covered in the Specific Plan shall be subject to the Zoning Code and/or Carson Municipal Code (CMC), or to interpretation by the Community Development Director if not specifically covered in the City's regulations.

In cases where development regulations and standards set forth in this Specific Plan are inconsistent with the Zoning Code, the Specific Plan shall prevail. The provisions of this Specific Plan shall also prevail where there are inconsistencies between this Specific Plan and other City ordinances, rules, and regulations. Exceptions, deviations, and any future development that is not in conformance with standards and guidelines contained in the Specific Plan shall be subject to Site Plan and Design Review in accordance with Carson Municipal Code Section 9172.23.

4.2.2 Procedures.

Procedures, including legislative, administrative, and quasi-judicial procedures, for implementing this Specific Plan, shall be as set forth in CMC Article IX, Part 7.

4.2.3 Severability

In the event that any regulation, condition, program, portion or policy of this Specific Plan or the application thereof to any person or circumstance is held to be invalid or unconstitutional by any court of competent jurisdiction, such portions shall be deemed separate, distinct, and independent provisions and shall not affect the validity of the remaining provisions of this Specific Plan or applications thereof which can be implemented without the invalid provision or application.

4.2.4 Interpretation

The Community Development Director shall resolve any ambiguities related to the implementation of the provisions of this Specific Plan. Such interpretations shall take into account the stated goals and intent of the Specific Plan. Any interpretation made by the Community Development Director may be appealed to the Planning Commission. The decision of the Planning Commission shall be final unless appealed to the City Council.

4.2.5 Definitions

For the purpose of this Specific Plan, certain words and terms are defined in this section. Unless otherwise specified herein, terms used in this document shall have the same definitions provided in the Zoning Code (CMC Article IX).

Building Height shall mean any vertical distance from the average finished grade to the highest point of the coping of a flat roof, to the deck line of a mansard roof or to the average height of the highest gable of a pitch or hip roof.

Floor Area, Gross shall mean the sum of the horizontal areas of all floors within a building measured from the exterior faces of exterior walls or from the centerline of party walls separating two (2) buildings. The floor area of any basement, cellar or attic with headroom of more than six and one-half (6-1/2) feet shall be included. A basement, cellar or attic floor space with six and one-half (6-1/2) feet

of headroom or less, as well as the area of courtyards, shall be excluded. For the purpose of computing required parking area, floor area devoted to parking and maneuvering shall not be included.

Floor Area Ratio (FAR) shall mean the gross floor area minus the area of permanent walls, elevator shafts, stairwells, housings for mechanical equipment and vent shafts.

Lot Area shall mean the total extent of surface, measured in a horizontal plane, within the lot lines of a lot, and shall mean net lot area unless otherwise indicated.

Lot Area, Net shall mean that area of a lot exclusive of:

1. Public streets, alleys, walkways and other existing public rights-of-way.
2. Proposed public rights-of-way such as alleys and streets and other necessary public sites, when approved for inclusion within a proposed development project.
3. Other public or private easements where the owner of land that is subject to an easement does not have the right to use the entire surface of land in any manner.

Open Space shall mean ground areas other than the following:

1. Public rights-of-way.
2. Driveways.
3. Trash areas.
4. Parking areas.
5. Loading areas.
6. Vehicle maneuvering areas.
7. Ground area covered by building or structures other than permitted encroachments.

Open Space, Private shall mean open space which has an average gradient of not more than five (5) percent. Private open space may include but is not limited to balconies, patios, terraces, and roof gardens and, in all cases, shall be contiguous to individual dwelling units. Front, side, and rear yard setbacks shall not be credited toward private open space.

Open Space, Usable shall mean open space which has an average gradient of not more than five (5) percent. Usable open space may include, but is not limited to, balconies, terraces, and roof gardens. Children's playgrounds, private open space and/or side and rear yard setbacks may be credited toward usable open space.

Setback shall mean the shortest horizontal distance, measured at ground level and above, between a building or structure and a lot line or other specified line.

4.3 Land Use/Establishment of Zoning

4.3.1 Permitted Uses

The following uses shall be permitted in the Carson Lofts Specific Plan:

Table 1: Permitted Uses Table

Legend		
P	Permitted Use	
D	Uses permitted subject to the approval of the Community Development Director	
Use		Note
Multiple-Family Dwellings	P	
Residential Condominium	P	
Home Occupations	P	Per CMC 9122.4 and 9128.4
Child Day Care	P	Per California Health and Safety Code, Division 2, Chapter 3.6
Contractor’s office and/or storage of construction materials and equipment during construction	D	
Real estate tract office, limited to the sale of property on the site where such office is located	D	

4.4 Development Standards

4.4.1 Residential Density

The maximum residential density is 40 units per acre. Any fractional amount equal to or greater than one-half (0.5) shall permit an additional dwelling unit.

4.4.2 Floor Area Ratio (FAR)

The FAR limitation in this Specific Plan shall be used to limit the above-grade gross floor area of all permitted structures to an FAR 1.0.

4.4.3 Building Height

No structure within the Specific Plan area shall exceed 39 feet in height. There shall be a limit of three-stories within the height limit.

4.4.4 Front, Side and Rear Setbacks

All properties within the Specific Plan shall maintain the following minimum setbacks:

Front: 5 feet

- Street Side: 5 feet
- Side: 10 feet
- Rear: 10 feet

Setbacks shall be open ground to sky, except for architectural features, balconies, porches, and stoops, which shall be subject to Community Development Director approval.

4.4.5 Landscape

Landscaping is an important element that contributes to the identity of the site and enhances the architectural theme of the buildings. All areas of the site that are not occupied by a building, walkway, driveway, parking, or private open space shall be landscaped. A variety of trees, shrubs, and ground covers shall be utilized; however, consideration of water conservation shall take precedent in selection of landscape material. All landscaping and irrigation shall comply with State of California’s Model Water Efficient Landscape Ordinance. Special emphasis of using trees along the eastern property line is encouraged to screen the project from the adjoining neighbors and the public rights-of-way (including 213th Street).



Figure 9: Conceptual Landscape Plan

PLANT LEGEND

	BOTANICAL NAME	COMMON NAME	SIZE AT 5 YRS.	PLANT TYPE	WUCOLS RATING
	ACHILLEA MILLEFOLIUM	COMMON YARROW	6" X 1'	GROUND COVER	0.3/L
	AGAVE ATTENUATA	FOXTAIL AGAVE	2' X 2'	SUCCULENT	0.3/L
	ALOE STRIATA	CORAL ALOE	2' X 18"	SUCCULENT	0.3/L
	CAREX DIVULSA (TUMULICOLA)	BERKELEY SEDGE	18" X 2'	GRASS LIKE	0.3/L
	GREVILLEA LANIGERA 'COASTAL GEM'	COASTAL GEM	1' X 3'	SHRUB	0.3/L
	LANTANA 'NEW GOLD'	NEW GOLD LANTANA	3' X 3'	SHRUB	0.3/L
	LAURUS NOBILIS (SHRUB FORM)	SWEET BAY	8' X 4'	SHRUB	0.3/L
	LOMANDRA 'NYALLA'	NYALLA MAT RUSH	3' X 3'	GRASS LIKE	0.3/L
	RAPHIOLEPIS INDICA 'CLARA'	INDIAN HAWTHORN	4' X 4'	SHRUB	0.3/L
	WESTRINGIA 'BLUE GEM'	BLUE GEM COAST ROSEMARY	6' X 3'	SHRUB	0.3/L
	WESTRINGIA FRUTICOSA 'GREY BOX'	DWARF COAST ROSEMARY	3' X 3'	SHRUB	0.3/L
	WESTRINGIA FRUTICOSA 'MUNDII'	MUNDI COAST ROSEMARY	18" X 3'	SHRUB	0.3/L
TREES					
	ARBUTUS MARINA - STANDARD FORM	STRAWBERRY TREE	15' X 12'	TREE	0.3/L
	GELERA PARVIFLORA	AUSTRALIAN WILLOW	14' X 12'	TREE	0.3/L
	PROPOSED PARKWAY TREE	N/A	N/A	TREE	N/A

Figure 10: Conceptual Plant Legend

4.4.6 Usable Open Space

A project within the Specific Plan area shall provide a minimum, total open space area (common, useable, and private open space) of at least 20 percent of the net project area for projects of one (1) acre or less. The subject property consists of two parcels totaling .52 acres (22,597 square feet), as such total open space shall be 4,519.4 square feet minimum.

Common Open Spaces: Common open space may include landscape areas and walking paths. Common open space areas are typically found at the ground level.

Useable Open Spaces: Useable open space may include playgrounds, picnic/barbeque areas, swimming pools, sports courts, gardens, and/or the like. Useable open spaces should be located above the first floor and within a courtyard that can be easily viewed from most of the dwelling units. Useable open space shall be at least 30% of the total required open space, as such usable open space shall be 1,355.8 square feet minimum.

Private Open Spaces: No more than 35 percent of the required open space may be provided through private balconies, terraces, and stoops for individual units only accessible by the unit’s tenant. In any case, private balconies shall be 60 square feet minimum.

Table 2: Private Open Space Size

21250 MAIN STREET (LOT A) – OPEN SPACE APN - 7334-02-07				21240 MAIN STREET (LOT B) – OPEN SPACE APN – 7334-002-008			
UNIT	WIDTH	DEPTH	AREA	UNIT	WIDTH	DEPTH	AREA
101	10'-0"	9'-0"	90 S.F.	101	10'-10"	9'-0"	98 S.F.
201	10'-6"	7'-0"	74 S.F.	201	11'-6"	7'-0"	81 S.F.
202	11'-2"	6'-4"	71 S.F.	202	10'-6"	7'-0"	74 S.F.
203	12'-0"	6'-4"	76 S.F.	203	12'-0"	4'-6"	54 S.F.
204	12'-4"	6'-4"	78 S.F.	204	11'-2"	6'-4"	71 S.F.
205	14'-10"	6'-4"	94 S.F.	301	11'-6"	7'-0"	81 S.F.
301	10'-10"	7'-0"	76 S.F.	302	9'-10"	7'-0"	69 S.F.
302	11'-2"	6'-4"	71 S.F.	303	12'-0"	4'-6"	54 S.F.
303	12'-0"	6'-4"	76 S.F.	303	11'-2"	6'-4"	71 S.F.
304	12'-4"	6'-4"	78 S.F.	TOTAL PRIVATE OPEN SPACE			653 s.f.
305	14'-2"	6'-4"	90 S.F.	USEABLE	42'-6"	21'-0"	893 S.F.
TOTAL PRIVATE OPEN SPACE			874 S.F.	COMMON			1,788 S.F.
USEABLE	49'-6"	16'-0"	792 S.F.				
COMMON			924 S.F.				
TOTAL			2,590 S.F.	TOTAL			3,334 S.F.
21250 MAIN STREET – LOT A				21240 MAIN STREET – LOT B			
SUMMARY OF OPEN SPACES				SUMMARY OF OPEN SPACES			
FLOOR	SPACE	AREA		FLOOR	SPACE	AREA	
1 ST	PRIVATE	90 S.F.		1 ST	PRIVATE	98 S.F.	
	COMMON	924 S.F.			COMMON	1,788 S.F.	
TOTAL 1ST FLOOR:						2,900 S.F.	
2 ND	PRIVATE	393 S.F.		2 ND	PRIVATE	280 S.F.	
	USEABLE	792 S.F.			USEABLE	893 S.F.	
TOTAL 2ND FLOOR:						2,358 S.F.	
3 RD	PRIVATE	391 S.F.		3 RD	PRIVATE	275 S.F.	
TOTAL 3RD FLOOR:						666 S.F.	
TOTAL OPEN SPACE PROVIDED:						5,924 S.F.	



Figure 11: Open Space

4.4.7 Fences and Walls

A fence, wall, or hedge shall not exceed a height of six (6) feet above the finished grade at each point along the fence, wall, or hedge. Where there is a difference between the grade on either side of the fence, wall, or hedge, the higher grade shall be used.

A fence, wall, or hedge that is located between the street and any building shall not exceed a height of forty-two (42) inches above finished grade at each point along the fence, wall, or hedge.

The height limitation of this Section shall not apply in any case where it is in conflict with any other City ordinance or State law or regulation.

4.4.8 Signage

Unless specifically addressed below, signage within the Specific Plan area shall be governed by Section 9126.7 of the CMC.

- a. Project Identification Sign: One sign which identifies the project (e.g., “Carson Lofts”) shall be permitted per street frontage. Each sign shall be non-illuminated or reverse channel letters, wall mounted, and shall not exceed twenty-four (24) square feet.
- b. Address Signs: One address sign (street number only) shall be allowed per building. Address signs shall be mounted facing the street in which the property is addressed and shall comply with all requirements of the Building and Fire Codes.



Figure 12: Typical Sign Example

4.4.9 Parking

The required number of off-street automobile spaces shall not be less than 2 covered spaces for each unit, plus 1 guest space for every 5 units. Parking space shall be a minimum of 9’ wide by 19’ deep. Drive aisles shall be extended a minimum of 3’ beyond the last parking space.

Every parcel within the Specific Plan shall record a reciprocal access and parking agreement with the other parcels in the Specific Plan. Said reciprocal access and parking agreement shall be submitted to the City for review and approve before being recorded and prior to granting of occupancy for building. The use of landscaping and/or walls should be used to minimize the appearance of vehicles from the public right-of-way.

In addition to vehicle parking, short-term bicycle parking shall be provided at the increment of one bicycle space for every four units. Bicycle parking shall comply with the following:

- a. All bicycle parking facilities shall be dedicated for the exclusive use of bicycle parking.
- b. All bicycle parking spaces shall permit the locking of the bicycle frame and one wheel with a U-type lock, support the bicycle in a stable position without damage to wheels, frame, or components.
- c. Bicycle parking facilities shall be securely anchored so they cannot be easily removed and shall be of sufficient strength and design to resist vandalism and theft.

4.5 Reciprocal Easement Agreement (REA)

- A REA for reciprocal access, parking, utilities, and waste disposal shall be recorded against both properties (APN 7334-002-007 and APN 7334-002-007) prior to the issuance of building permits.
- The City of Carson shall review and approve the REA prior to recordation.
- The REA shall take effect immediately upon recordation.
- The City of Carson shall be a named third-party beneficiary of the REA. The REA shall not be amended or terminated without prior written consent from the City of Carson.

5.0 Design Guidelines

The Specific Plan Design Guidelines are intended to create clear and predictable design and development of the site. They are not specific development regulations, but rather guidance on the appearance of the site and architectural design.



Figure 13: Design Example



Figure 14: Design Example

- Site Design – Sites shall be designed to focus the buildings toward the street, while maintaining private amenities focused on private courtyards. This is achieved by incorporating the following:
 - Dwelling units should be provided on the ground floor adjacent to Main Street.
 - Parking should be at the ground level tucked behind the residential dwelling units.
 - The number of driveways should be limited to one per street frontage. Shared driveways between multiple properties are encouraged.
 - Common open space should be provided in central courtyards, not visible from the streets.
 - Access to dwelling units on the ground level should be through a private patio.
 - Access to dwelling units above the ground level should be through a central lobby.

- Architectural Design – Architectural design should be consistent throughout all buildings in the Specific Plan area. The following design elements should be incorporated:
 - Multiple finish materials, colors, and textures should be incorporated. The architectural finishes can include, but are not limited to, fiber cement composite panels, porcelain tiles, and stucco. The use of wrought iron railing on balconies and anodized aluminum mullions with glazing on lobbies is encouraged.
 - No horizontal surface should be greater than 40 feet without providing articulation in the façade.
 - Multiple roof planes and ridge lines should be used. For flat roofs, this could include providing variable height parapets.
 - Roof mounted equipment should not exceed the height of the parapet, unless screening is provided, and equipment is not visible from the public right-of-way.

- Landscape – Landscaping is a critical component to providing quality design. The following should be incorporated:
 - Landscape design should complement the architectural style.
 - The use of drought tolerant landscaping is encouraged.

- Mature height of trees should provide screening for adjacent single-family homes.
- Landscaping shall be used to screen parking areas that are visible from the public right-of-way.
- Streetscape - The proposed project should enhance the streetscape. This should include:
 - Quality architectural style, including the use of varied materials and building articulation to avoid long, monotonous facades.
 - Low patio walls that do not exceed 48 inches in height. Walls should either be constructed of a decorative block or have a painted flat stucco finish.
 - Landscape should be high quality and be appropriate to blend with the architectural style. The use of turf should be avoided.
 - Above-ground utility equipment should be screened. Appropriate screening may include landscaping, solid walls, painted art feature, or the use of vinyl screening wrap to mimic landscaping. All screening shall be approved by the City Planning division.



Figure 15: Vinyl Screen Wrap of Transformer

6.0 Sustainability Features

The Carson Lofts Specific Plan shall be based on principals of smart growth and environmental sustainability, as evidenced by its residential nature, the site's proximity to the other residential uses, being roughly midway between downtown Los Angeles and South Bay employment hubs, the accessibility of public transit, and the availability of existing infrastructure to service the proposed use.

The Carson Lofts Specific Plan shall incorporate an environmentally sustainable design and green building technologies. It shall utilize more resource-efficient modes of construction and adhere to the principles of energy efficiency, water conservation, environmentally preferable building materials, and overall waste reduction. Sustainability features of the project shall include the following:

6.1 Water Conservation

Water conservation features shall include a range of techniques that enhance site sustainability. Drought-tolerant plants and indigenous species shall be utilized as part of the proposed landscaping program.

- High-efficiency dual flush toilets (maximum 1.28 gallons per flush).
- Residential bathroom faucets with a maximum flow rate of 1.0 gallons per minute, and kitchen faucets with a maximum flow rate of 1.5 gallons per minute. No more than one showerhead per shower stall, with a flow rate no greater than 1.75 gallons per minute.
- High-efficiency clothes washers either within individual units (with water factor of 6.0 or less) and/or in common laundry rooms (commercial washers with water factor of 7.5 or less).
- Individual metering and billing for all residential water use.
- Installation of high-efficiency Energy Star-rated dishwashers in all residential units.
- Weather-based irrigation controller with rain shutoff, matched precipitation (flow) rates for sprinkler heads, and rotating sprinkler nozzles or comparable technology such as drip/microspray/subsurface irrigation and moisture sensors where appropriate.
- Use of proper hydro-zoning, turf minimization, zoned irrigation and use of native/drought-tolerant plant materials.
- Use of reclaimed water for landscape irrigation.
- Landscape and irrigation improvements shall comply with the California Model Water Efficient Landscape Ordinance.

6.2 Energy Conservation and Efficiency

- Energy Star-labeled products and appliances shall be installed where appropriate.

- Title 24, Part 6, California Energy Code baseline standard requirements for energy efficiency, based on the 2013 Energy Efficiency Standards requirements shall be met. Examples of design methods and technologies that shall be implemented may include, but not be limited to, high performance glazing on windows, appropriately oriented shading devices, high efficiency boilers (if single metered), instantaneous water heaters (if individual meters), and enhanced insulation to minimize solar and thermal gain.
- Application of energy-saving technologies and components to reduce the project's electrical usage-profile. Examples of these components include compact fluorescent light bulbs (CFL), energy saving lighting schemes such as occupancy-sensing controls (where applicable), use of light emitting diode (LED) lighting or other energy-efficient lighting technologies where appropriate, and energy-efficient heating and cooling equipment.
- Incorporation of passive energy efficiency strategies, such as inner courtyards.
- To achieve maximum efficiency while maintaining safety for residents and visitors, exterior lighting elements will be controlled by light sensors and/or timeclocks to avoid over lighting, as appropriate.
- Commissioning of building energy systems to verify that the Project's building energy systems are installed, calibrated, and performing to the Specific Plan requirements.

6.3 Transportation

- Provision of on-site parking for visitors and residents shall be provided, including bicycle parking. Parking and access shall be shared among all properties within the Specific Plan through the implementation of reciprocal access and parking agreements.
- Accessibility to multiple public transportation lines are provided to visitors and residents. The Project Site is adjacent to Carson Circuit Route F and the North South Shuttle.

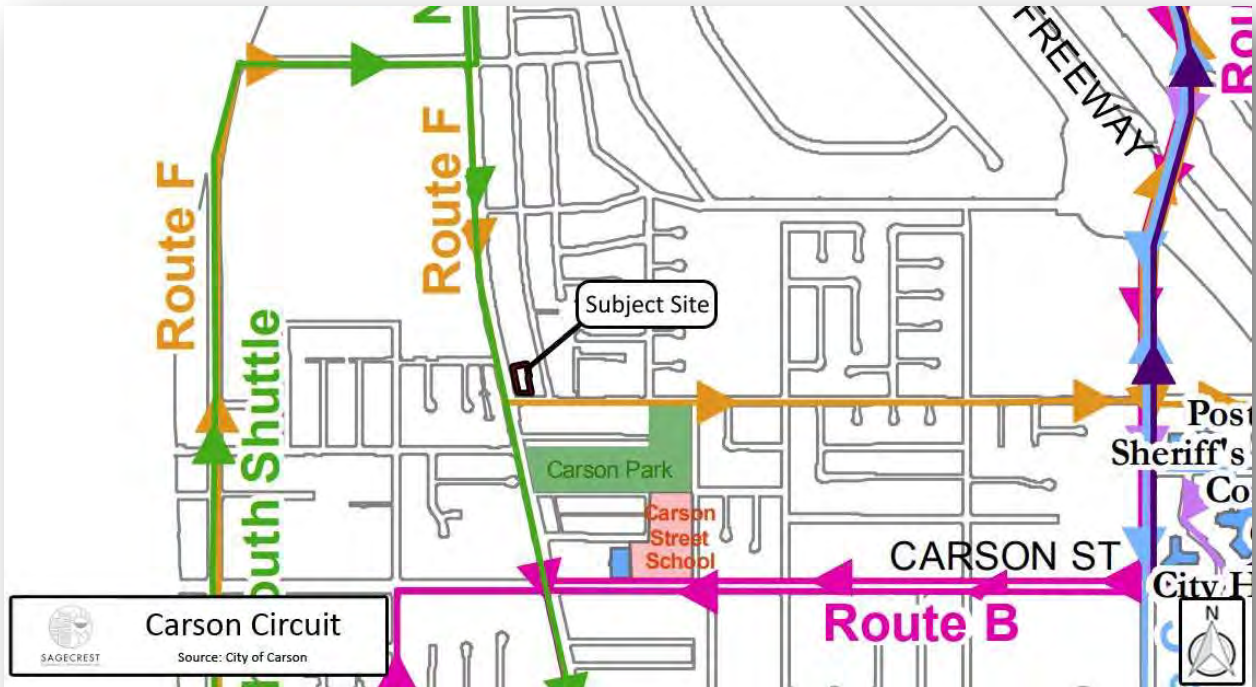

Figure 16: Transit Routes

6.4 Air Quality

- Participation in fundamental refrigerant management to preclude the use of chlorofluorocarbons (CFCs) in HVAC systems.
- Use of adhesives, sealants, paints, finishes, carpet, and other materials that emit low quantities of volatile organic compounds (VOCs) and/or other air quality pollutants.

6.5 Solid Waste

- All construction shall comply with the Construction and Demolition Debris Recycling and Reuse contained in Chapter 20.87 of the Los Angeles County Code. This shall include obtaining approval of a Construction and Demolition Debris Recycling and Reuse Plan prior to obtaining building permits.
- Trash enclosures shall be designed to accommodate a refuse bin, recycling bin, and green waste bin. The size of the bins and frequency of pick-up shall be sufficient to accommodate the solid waste generated on the site.

6.6 Noise Management

- All outdoor mechanical and electrical equipment shall be designed to meet the noise requirements of CMC, Chapter 5. In addition, all outdoor loading dock and trash/recycling areas

shall be fully or partially enclosed such that the line-of-sight between these noise sources (loading dock service area) and any adjacent noise sensitive land use shall be obstructed.

7.0 Infrastructure and Utilities

7.1 Water System

Domestic water for the Specific Plan area is provided by the California Water Service Company. All water service and connection to the distribution system, shall be reviewed and approved by the California Water Service Company.

7.2 Sewer System

The local sanitary sewer system is owned by the Los Angeles County Sanitation District and includes sewer lines in Main Street and 213th Street rights-of-way. All dwelling units shall connect to the sanitary sewer system, which shall be reviewed and approved by the City.

7.3 Drainage System/Low Impact Development

Storm drain mains are located in the Main Street and 213th Street rights-of-way. All storm water shall comply with the Municipal Separate Storm Sewer System (MS4) Discharge within the Coastal Watersheds of Los Angeles County Permit.

7.4 Electricity

Electricity to the site is provided by Southern California Edison (SCE). SCE maintains a 12kv distribution line that runs north and south on the east side of Main Street. The dwelling units shall connect to this distribution system line shall run underground from the nearest pole to the site.

7.5 Natural Gas

Natural gas to the site is provided by Southern California Gas Company. Natural Gas Service shall be provided in a manner that is approved by the Southern California Gas Company.

8.0 Financial Component

The Carson Lofts Specific Plan is comprised of a multi-family residential development project financed through private funds..

Interim Development Impact Fee. In accordance with Article XI (Interim Development Impact Fee Program) of the Carson Municipal Code and the current Fiscal Year 2021-2022 fees (effective through June 30, 2022) the applicant, property owner, and/or successor to whom these project entitlements are assigned (“Developer”) shall be responsible for payment of a one-time development impact fee at the rate of \$15,087.23 per residential unit constructed. The proposed development includes development impact fees estimate of \$286,657.37 (19 units X \$15,087.23 = \$286,657.37). If the Project increases or decreases in unit count, the development impact fee amount will be adjusted accordingly at the same rate.

Final development impact fee amounts are calculated and due prior to issuance of a building permit in one lump sum installment. Fees are subject to adjustments every July 1 based on State of California Construction Cost Index (Prior March to Current March Adjustment). If fees are paid after June 30, 2022, the development impact fee rate will be adjusted accordingly to the current rate at time of payment. No building permits shall be issued prior to the full payment of the required development impact fee.

Funding Mechanism for Ongoing Services / Community Facilities District. The proposed development is required to mitigate its impacts on City services. The City adopted Community Facilities District (CFD No. 2018-01) and may adopt a similar community facilities district in the future to use instead of CFD No. 2018-01 (collectively referred to herein as the “CFD”) to fund the ongoing costs of city services permitted by the CFD, including the maintenance of parks, roadways, and sidewalks and other eligible impacts of the Project within the CFD. A uniformed-standardized city-wide rate was adopted pursuant to Resolution No. 19-009 (“Resolution”) and accompanying Fiscal Impact Analysis (“FIA”) report.

The Developer shall be responsible to establish a funding mechanism to provide an ongoing source of funds for the ongoing services comparable to the uniformed-standardized city-wide rate established in the Resolution and FIA report. Based on the adopted Resolution, the subject property falls under “Residential – All Others” rate at \$1,006.48 per unit per year through June 30, 2022. Based on a 19-unit development, the current estimated annual amount for ongoing services is \$19,123.12, subject to annual adjustments.

Prior to recordation of final tract map or permit issuance, whichever comes first, Developer shall demonstrate compliance under this section either through: 1) Annexing into a City CFD or 2) Establishing a funding mechanism to provide an ongoing source of funds for ongoing services, acceptable to the City.

Appendices

A. Project Plans

RECIPROCAL EASEMENT AGREEMENT (REA)

- A REA for reciprocal access, gathering utilities and waste disposal shall be recorded against both properties (APN 234-002-007 and APN 234-002-011) prior to the issuance of building permits.
- The City of Carson shall review and approve the REA prior to recording.
- The REA shall state that it is immediately upon recording.
- The City of Carson shall be a named third-party beneficiary of the REA. The REA shall not be amended or terminated without prior written consent from the City of Carson.

PROJECT AREAS

BUILDING INFORMATION:

21201 Main Street Carson CA			
Lot Area:	12,033 sf		
Max. Density:	40 per Ac.		
Density Allowed:	11 units		
Density Proposed:	11 units		
Unit #	Type	Area	Baloney
201	2B + 2B8	980	74
202	2B + 2B8	977	66
203	2B + 2B8	1,037	76
205	2B + 2B8	1,054	88
206	2B + 2B8	1,054	88
301	2B + 2B8	980	74
302	2B + 2B8	977	66
303	2B + 2B8	1,037	76
305	2B + 2B8	1,054	88
TOTAL	11,221	8,648	718
Common open space			2,509
Total open space			2,509
Parking required:	22/1 unit		24
Parking provided:			24
21240 Main Street Carson CA			
Lot Area:	10,564 sf		
Max. Density:	40 per Ac.		
Density Allowed:	9 units		
Density Proposed:	8 units		
Unit #	Type	Area	Baloney
201	2B + 2B8	1,051	80
202	2B + 2B8	1,031	69
203	2B + 2B8	1,031	54
204	2B + 2B8	1,025	65
301	2B + 2B8	1,051	80
302	2B + 2B8	944	69
303	4B + 4B8	2,051	120
TOTAL	3,269	6,300	530
Common open space			2,818
Total open space			2,818
Parking required:	22/1 unit		18
Parking provided:			18

BUILDING INFORMATION:

21240 Main Street Carson CA			
Lot Area:	22,597 (0.52 ACRES)		
MAX DENSITY:	40 UNITS / ACRE		
DENSITY ALLOWED:	20.8 UNITS (20 UNITS)		
DENSITY PROPOSED:	19 UNITS		
COMMON OPEN SPACE:	4,394 SF		
PRIVATE OPEN SPACE:	1,479 SF		
TOTAL OPEN SPACE:	5,873 SF (26% OF LOT)		
PARKING REQUIRED:	19 x 22 = 418 = 42 SPACES		
PARKING PROPOSED:	24 + 18 = 42 SPACES (INCLUDING 4 HOV)		
PROPOSED LOT COVERAGE:	7,049 + 5,888 = 12,937 SF (57.25%)		
PROPOSED BUILDING FLOOR AREA:	22,483 SF		
PROPOSED FAR:	1.0		
PROPOSED BLDG. HT:	39 FT.		
(REGULATED TO 30 SF TALL)			



2117 LONITA BLVD. #201
LONITA CALIFORNIA 90717

ART ASHAI A/A
2172 LONITA BLVD #201
LONITA CALIFORNIA 90717
PHONE: 424-263-8588
email: artashai@mail.com

Comments:
This drawing is the property of the architect and is not to be reproduced or copied in whole or in part without the written consent of the architect. The architect retains all rights in this drawing.

Owner: NANCY KIM

CARSON LOFTS
21240 MAIN STREET & 21250 MAIN STREET
CARSON, CALIFORNIA 90745



PROJ. AREAS AND SUMMARY

Scale: AS NOTED
Date: AUG 2021
Drawn: ORKHOUIS
Checked: OLIVER

200 J11000
T-002

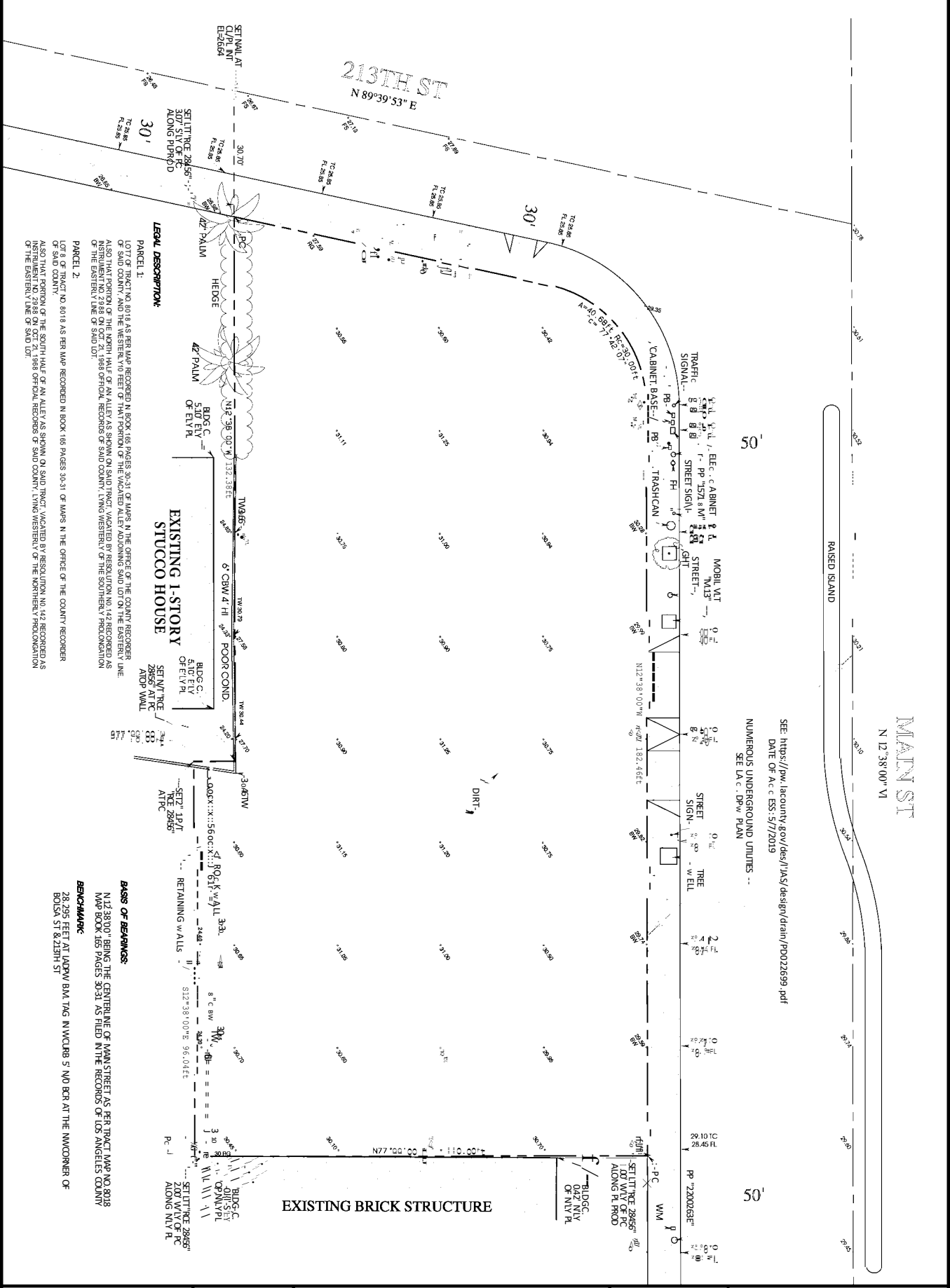

MAIN ST
N 12°38'00" VI

213TH ST
N 89°39'53" E

SEE: <https://pw.lacounty.gov/des/jas/design/drain/PD022699.pdf>
DATE OF AC C ESS: 5/7/2019
NUMEROUS UNDERGROUND UTILITIES --
SEE LA.C. DPW PLAN

LEGAL DESCRIPTION:
PARCEL 1:
LOTT OF TRACT NO. 8018 AS PER MAP RECORDED IN BOOK 165 PAGES 30-31 OF MAPS IN THE OFFICE OF THE COUNTY RECORDER OF SAID COUNTY, AND THE WESTERLY 10 FEET OF THAT PORTION OF THE VACATED ALLEY ADJOINING SAID LOT ON THE EASTERN LINE ALSO THAT PORTION OF THE NORTH HALF OF AN ALLEY AS SHOWN ON SAID TRACT, VACATED BY RESOLUTION NO. 143 RECORDED AS INSTRUMENT NO. 2348 ON OCT. 21, 1968 OFFICIAL RECORDS OF SAID COUNTY, LYING WESTERLY OF THE SOUTHERLY PROLONGATION OF THE DISTRICT LINE OF SAID LOT.
PARCEL 2:
LOT 8 OF TRACT NO. 8018 AS PER MAP RECORDED IN BOOK 165 PAGES 30-31 OF MAPS IN THE OFFICE OF THE COUNTY RECORDER OF SAID COUNTY,
ALSO THAT PORTION OF THE SOUTH HALF OF AN ALLEY AS SHOWN ON SAID TRACT, VACATED BY RESOLUTION NO. 143 RECORDED AS INSTRUMENT NO. 2348 ON OCT. 21, 1968 OFFICIAL RECORDS OF SAID COUNTY, LYING WESTERLY OF THE NORTHERLY PROLONGATION OF THE DISTRICT LINE OF SAID LOT.

BASES OF BEARINGS:
N 12°38'00" BEING THE CENTERLINE OF MAIN STREET AS PER TRACT MAP NO. 8018
MAP BOOK 165 PAGES 30-31 AS FILED IN THE RECORDS OF LOS ANGELES COUNTY
BENCHMARK:
28.295 FEET AT LAPW B.M. TAG IN W.C.L.B. 5' N.O. D.B. AT THE N.W. CORNER OF BOLSA ST & 213TH ST

<p>PREPARED FOR: MANUELA ALONSO GARCIA DATE OF SURVEY: MARCH 2019 ASSESSOR'S D NUMBER: 7334-002-007 7334-002-008</p>	<p>IC SURVEY TO: [REDACTED] DATE OF REVISION: 12/13/2019 COMMENTS: REGISTERED CIVIL ENGINEER: ALL MAPS HAVE BEEN RECORDED IN THE OFFICE OF THE COUNTY RECORDER OF SAID COUNTY UNDER THE RESPONSIBLE CHANGE OF A REGISTERED CIVIL ENGINEER LICENSED TO PRACTICE IN THE STATE OF CALIFORNIA UNDER THE SUPERVISION OF A LICENSED PROFESSIONAL LAND SURVEYOR AND PROFESSIONAL ENGINEER (ELECTRICAL) LICENSE NO. 87003866.</p>	<p>MAP ISSUE DATE: 5/6/2019 DATE OF REVISION: 12/13/2019 COMMENTS: REGISTERED CIVIL ENGINEER: ALL MAPS HAVE BEEN RECORDED IN THE OFFICE OF THE COUNTY RECORDER OF SAID COUNTY UNDER THE RESPONSIBLE CHANGE OF A REGISTERED CIVIL ENGINEER LICENSED TO PRACTICE IN THE STATE OF CALIFORNIA UNDER THE SUPERVISION OF A LICENSED PROFESSIONAL LAND SURVEYOR AND PROFESSIONAL ENGINEER (ELECTRICAL) LICENSE NO. 87003866.</p>
--	---	---



BRUCE BORNEMANN
(310) 697-2333
8814 W 24TH ST
LAKING, CA 90717

PROJECT INFORMATION:

WATER PURVEYOR:
CALIFORNIA WATER SERVICE COMPANY
TOTAL LANDSCAPE AREA - 3164 SQUARE FEET
PARCEL INFORMATION:
21246 MAIN STREET & 21250 MAIN STREET
CARSON, CA 90745
A.P.N. 7334-002-007
A.P.N. 7334-002-008

GENERAL NOTES:

- OWNER TO MAINTAIN LANDSCAPE AND IRRIGATION SYSTEM
- STREET TREES WITHIN THE PUBLIC RIGHT-OF-WAY ARE TO BE PLANTED PER APPROVED STREET IMPROVEMENT PLANS.
- ALL HARDCAPES, RETAINING WALLS, SWIMMING POOLS AND/OR BLOCK WALLS MUST BE REVIEWED AND APPROVED UNDER A SEPARATE PERMIT.
- ALL PLANTS ARE IN COMPLIANCE WITH MODEL WATER EFFICIENT LANDSCAPE ORDNANCE (MWFLO).
- CONTRACTOR TO PROTECT AND PRESERVE IN PLACE ALL EXISTING SURVEY MONUMENTS. ANY MONUMENT DISTURBED SHALL BE RESET BY A LICENSED LAND SURVEYOR AND THE APPROPRIATE CORNER RECORD MUST BE FILED WITH THE COUNTY OF LOS ANGELES.
- TREE CANOPIES ARE SHOWN AT FULL MATURITY.

7. AUDIT SHALL BE IN ACCORDANCE WITH THE LATEST STATE OF CALIFORNIA LANDSCAPE WATER MANAGEMENT PROGRAM AS DESCRIBED IN THE LATEST EDITION OF THE CALIFORNIA WATER RESOURCES AGENCY (CWAR) WATER AUDIT SCHEDULE SHALL BE CONDUCTED AT LEAST ONCE EVERY FIVE YEARS IN ACCORDANCE WITH THE REQUIREMENTS OF TITLE 20, DIVISION 1 OF THE LOS ANGELES COUNTY CODE.

- TOTAL PROPOSED LANDSCAPE AREA 3164 S.F.
- TOTAL TURF AREA = 0 S.F. IS 0% OF TOTAL LANDSCAPE AREA
- TOTAL DROUGHT TOLERANT LANDSCAPING AREA = 3164 S.F. IS 100% OF THE TOTAL PROPOSED LANDSCAPE AREA.
- HYDROZONING IRRIGATION TECHNIQUES SHALL BE INCORPORATED INTO THE LANDSCAPE DESIGN.
- THIS PROJECT REQUIRES A LANDSCAPE PERMIT. PRIOR TO FINAL CERTIFICATION FROM A LICENSED LANDSCAPE ARCHITECT SHALL BE PROVIDED TO THE BUILDING OFFICIAL. FINAL CERTIFICATION CAN BE OBTAINED AT THE FOLLOWING: <http://dpw.lacounty.gov/isd/publications/index.cfm>

SHEET INDEX

- L.0 TITLE SHEET
- L.1.0 CONCEPTUAL PLAN - GROUND FLOOR
- L.1.1 CONCEPTUAL PLAN - SECOND FLOOR
- L.2 PLANT PALETTE

Usage	Area (sq ft)	Water Use (gallons/day)	Water Use (gallons/year)	Water Use (gallons/life cycle)
Roof	1,200	120	43,800	43,800
Driveway	1,000	100	36,500	36,500
Garage	1,000	100	36,500	36,500
Pool	1,000	100	36,500	36,500
Hot Tub	1,000	100	36,500	36,500
Shower	1,000	100	36,500	36,500
Bath	1,000	100	36,500	36,500
Kitchen	1,000	100	36,500	36,500
Living Room	1,000	100	36,500	36,500
Bedroom	1,000	100	36,500	36,500
Bathroom	1,000	100	36,500	36,500
Hallway	1,000	100	36,500	36,500
Staircase	1,000	100	36,500	36,500
Storage	1,000	100	36,500	36,500
Other	1,000	100	36,500	36,500
Total	12,000	1,200	438,000	438,000

SITE WATER USE CALCULATIONS

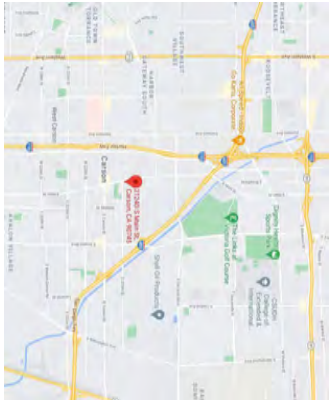

VICINITY MAP



KEY MAP

CARSON LOFTS APARTMENTS
21240 MAIN STREET
& 21250 MAIN STREET
CARSON, CA 90745

VIRIDITAS DESIGN

Arno Jantsch
Rita, CA 90999
viriditasdesign@gmail.com
2735 W. Ardmore St
Los Angeles, CA
323.977.1018

Landscape Architecture

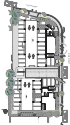

A.P.N. 7334-002-007
ARCHITECT:
NOLO DESIGN STUDIO
3710 LOMITA BLVD #201
LOS ANGELES, CA 90017
nolandesign.com

REVISIONS

NO.	DATE	DESCRIPTION

DATE: MAY 27, 2021
SCALE: 1/8" = 1'-0"

TITLE SHEET

L.0

PLANT LEGEND

BOTANICAL NAME	COMMON NAME	SIZE AT 1 YRS.	PLANT TYPE	WILDOUS FILING
ACHILLA MILLEFOLIUM	COMMON YARROW	FT. X1'	GROUND COVER	0.3M
AGAVE ATTENUATA	FOXTAIL AGAVE	2' X 2'	SUCCULENT	0.3M
AGAVE STRIATA	CORNAL AGAVE	2' X 1.5'	SUCCULENT	0.3M
CAREX DUMOSA (TAMULICOLA)	REEDS BY SCOTCH	16" X 2'	GRASS LIKE	0.3M
GEOPHYLLA UNIBEREA (CONSERVA)	CONSTANT GEM	1' X 3'	SHRUB	0.3M
LANTANA NEW GOLIAT	NEW GOLIAT LANTANA	3' X 2'	SHRUB	0.3M
LARIX NORBIS SPURGEI (FORMA)	SWEET LAR	8' X 4'	SHRUB	0.3M
LOMANDBA NYCTALIX	NYCTALIA TREE	3' X 3'	GRASS LIKE	0.3M

BOTANICAL NAME	COMMON NAME	SIZE AT 1 YRS.	PLANT TYPE	WILDOUS FILING
BALFOURIA INDICA (C. LARBA)	INDIAN SAMBORN	4' X 4'	SHRUB	0.3M
WESTRINGIA BLUE GEM	BLUE GEM COAST ROSEMARY	4' X 3'	SHRUB	0.3M
WESTRINGIA FRUTICOSA (VIREY NOX)	INDIAN COAST ROSEMARY	3' X 2'	SHRUB	0.3M
WESTRINGIA FRUTICOSA (MUNDOF)	MANDALAY COAST ROSEMARY	16" X 2'	SHRUB	0.3M
ABUTILON STRAMONIA (STAMONDFORM)	STRAWBERY TREE	16" X 12"	TREE	0.3M
GELEBA PARVIFLORA	ARISTOLIA WILLOW	14" X 12"	TREE	0.3M
PRODRINDEA PARVIFLORA (TREE)	N/A	N/A	TREE	N/A

MAIN STREET

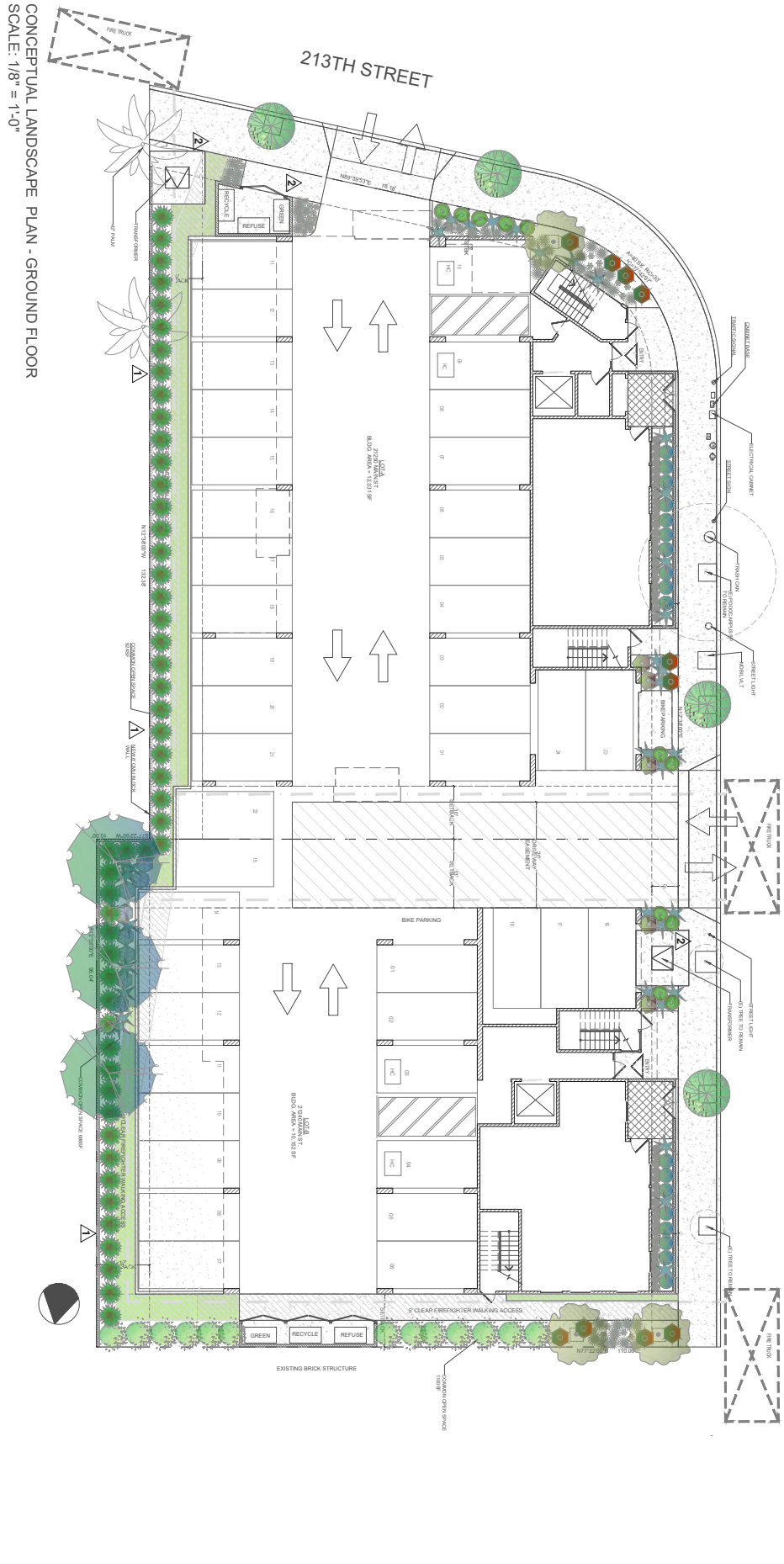

CONCEPTUAL LANDSCAPE PLAN - GROUND FLOOR
SCALE: 1/8" = 1'-0"

CARSON LOFTS APARTMENTS
21240 MAIN STREET
& 21250 MAIN STREET
CARSON, CA 90745

VHARDITAS
DESIGN
Landscape Architecture
Anita Johns
Rt. CA, 90999
vhdesign@vhdesign.com
2735 W. AMERICA ST
CARSON, CA 90745
323.977.1019



A.P.N. 7318-026-002
ARCHITECT:
MOLDO DESIGN STUDIO
3170 LOMITA BLVD #201
LORAIN, CA 90717
mrd@molddesign.com

REVISION	DATE
1	MAY 27, 2021
2	OCTOBER 15, 2021

DATE: MAY 27, 2021
SCALE: 1/8" = 1'-0"

CONCEPTUAL
PLAN GROUND
FLOOR
L.1.10

PLANT LEGEND

BOTANICAL NAME	COMMON NAME	SIZE AT 5 YRS.	PLANT TYPE	WUCOLS RATING
ECHVEVERIA VIOLET QUEEN	VIOLET QUEEN	6" X 6"	SUCCULENT	0.3L
ECHVEVERIA ZORRO	HENS AND CHICKS	18" X 1'	SUCCULENT	0.3L
HARBENBERGIA VIOLACEA	PURPLE VINE LILAC	6" X 3'	VINE	0.3L
TRELISEED				
KALANCHOE OAK LEAF	DWARF VELVET PLANT	2" X 2"	SUCCULENT	0.3L
PORTULACARIA AFRAMINIMA	ELEPHANTS FOOT	>1' X 3'	SUCCULENT	0.3L
RUSELLIA EQUSETIFORMIS	CORAL FOUNTAIN	3" X 3"	PERENNIAL	0.3L
TRADESCANTIA GREEN LEEF	PALE PUMA SPIDERWORT	<1' X 4"	SUCCULENT	0.3L
XEROSICYOS DANGLYI	SILVER DOLLAR VINE	<1' X 4"	SUCCULENT	0.3L

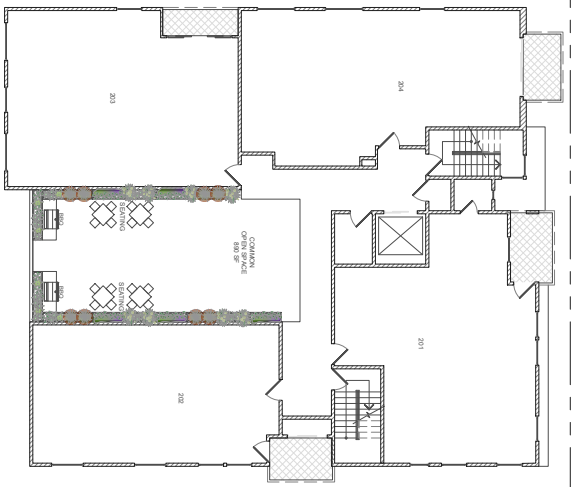
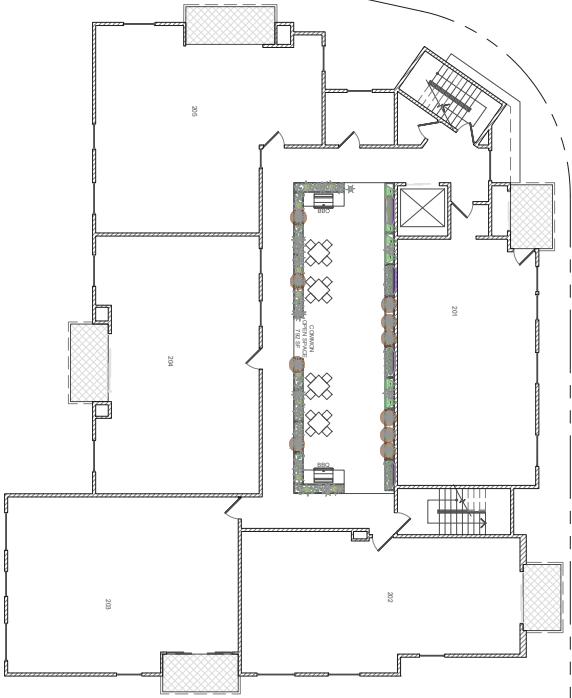

CONCEPTUAL LANDSCAPE PLAN - SECOND FLOOR
SCALE: 1/8" = 1'-0"

CARSON LOFTS APARTMENTS
21240 MAIN STREET
& 21250 MAIN STREET
CARSON, CA 90745



VIVIDITAS
DESIGN
Landscape Architecture
Arnie Jenks
R/LA, CA, 90999
vividas@vividitasdesign.com
2735 W. ARNOLD ST
LOS ANGELES, CA
323.977.1019



A.P.N. 7318-020-002
ARCHITECT:
NOLO DESIGN STUDIO
3710 LOMITA BLVD. #201
LOMITA, CA 90717
neno@nolostudio.com

REVISIONS			
DATE:			
DATE:	MAY 27, 2021		
SCALE:	1/8" = 1'-0"		

CONCEPTUAL
PLAN SECOND
FLOOR
L.1.1



ACHILLEA MILEFOLIUM
COMMON YARROW



AGAVE ATTENUATA
FOXTAIL AGAVE



AICE STRIATA
CORAL AICE



CAMEX TOMILLOCA (C. DIMULSA)
BEEKNEEVE SEDGE

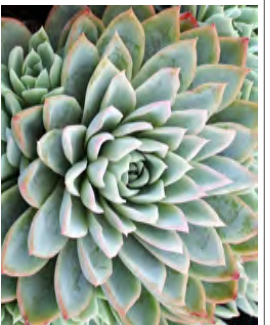

ECHINERIA VIOLET QUEEN
VIOLET QUEEN HENRIANO CHICKS



ECHINERIA ZORO
ZORO ECHINERIA



GREVILLEA LONGIFLORA
CONSTITAL GEM
CONSTITAL GEM



HARDENBERGIA VOUGEA
PIPPLE VINE LILAC



KALANCHOE DOKLEAF
DWARF ELEPHANT PLANT



LANTANA NEW GIGI D
LANTANA GOLDEN YELLOW

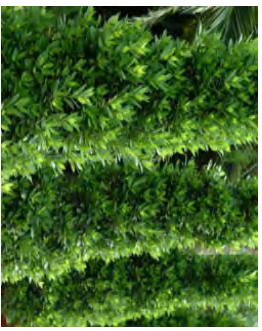

LAVIA'S MOON IS (SUNSHINE)
SWEET BAY



LOMANERA LONGIFLORA
NYWALLA MINT FISH



PORTULACARIA ARIA
LUNAKA
ELMHANTS FOOD



PORTULACARIA ARIA
SINGSRAGER
ELMHANTS FOOD



RABBIT EARS
INDIA HANTHORN



RUSCULA EUSTRICHORIS
SUNNY SUNSHINE



FRAGEBAND PA
GREENLEAF
PAPA MAMA SUNSHINE



WESTRAGON BLUE BEAN
BLUES SUNSHINE
SUNSHINE



WESTRAGON PRINCESS
BREW BOX
SUNSHINE SUNSHINE



WESTRAGON PRINCESS
MAMOR
SUNSHINE SUNSHINE



XEROBOCCOS DANGLAVI
SILVER DOGLAR WINE



ARGENTUS LINDEO STD
STRAWBERRY TREE



GELERIA PARVIFLOA
AUSTRALIAN WILLOW

CARSON LOFTS APARTMENTS
21240 MAIN STREET
& 21250 MAIN STREET
CARSON, CA 90745



VIVIDITAS
DESIGN

Arnie Arnie
Rt.4, CA 90999
vividdesign@vividitas.com
2735 W. AMERICA ST
CARSON, CA 90745
323.977.1019

Landscape Architecture



A.P.N. 7316-02-002
SHEET NO. 02

ARCHITECT:
MOLDO DESIGN STUDIO
3170 LOMA BLVD. #200
LOMA, CA 90717
moldo@moldestudio.com

DATE:
MAY 27, 2021

SCALE:
N.T.S.

PLANT PALETTE

L.2



2121 LONITA BLVD., #201
LOMBARD, CALIFORNIA 94071

ARCHITECT

ARTASHAL A/A

21240 LONITA BLVD. #201
LOMBARD, CALIFORNIA 94071

PHONE: 424-263-8888

email: artashal@gmail.com

OWNER:
NANCY KIM

CARSON LOFTS

21240 MAIN STREET & 21250 MAIN STREET
CARSON, CALIFORNIA 90745

PROJECT INFORMATION:

Project Title:
CARSON APARTMENTS
21240 Main Street Carson, CA 90745
21250 Main Street Carson, CA 90745
LEGAL DESCRIPTION:
APN 2334-000-07
APN 2334-000-08



Rev #	Description	Notes

SITE PLAN

Scale:	AS NOTED	Sheet Number:	200-11088
Date:	AS NOTED	Sheet Name:	A-001
Drawn:	ORIKHOU	Checked:	ORIKHOU
Overseer:	ORIKHOU		

PLOT DATE: 10/20/21

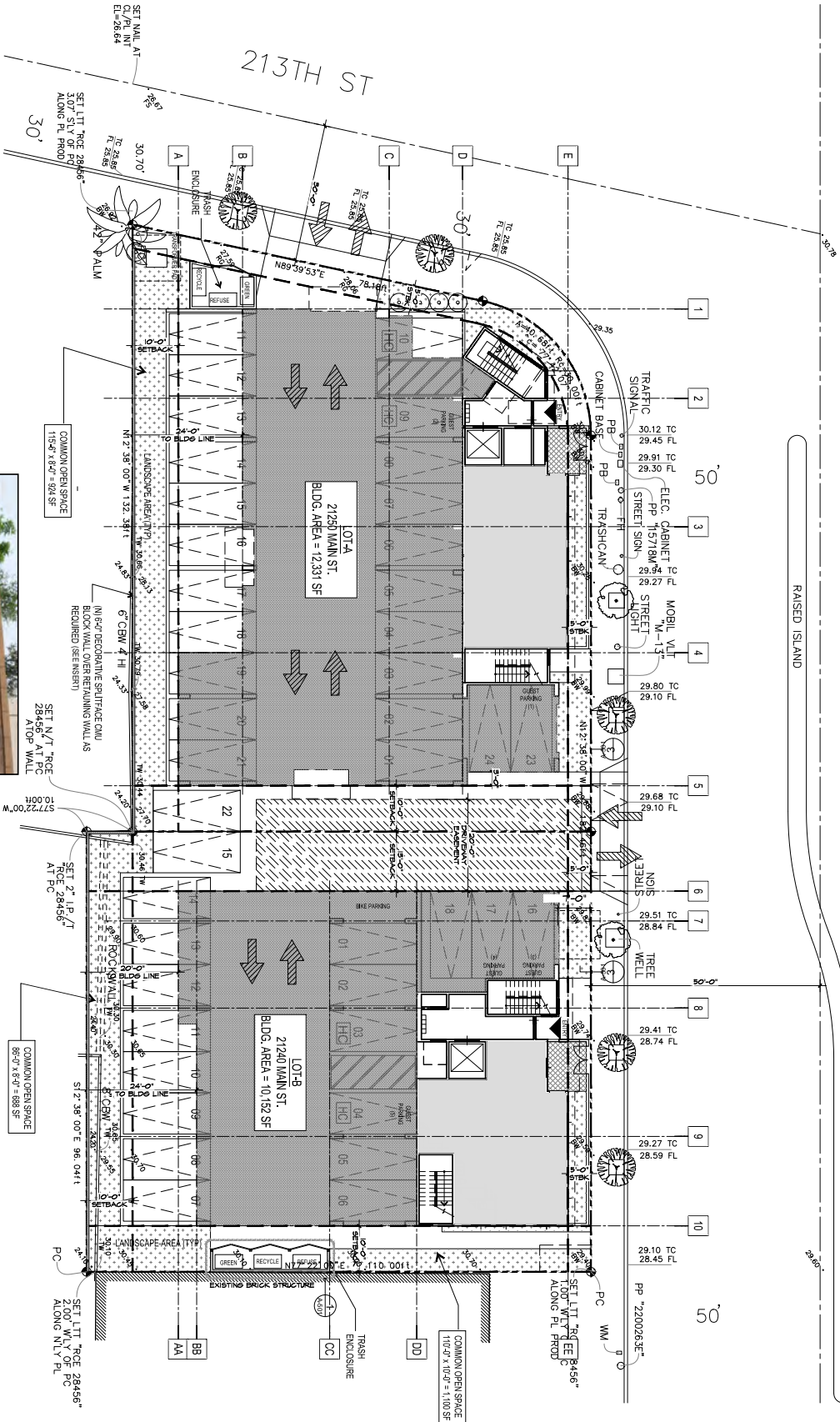

PLANNING NOTES

BRICK WALL EXAMPLE

21250 MAIN STREET (LOT A) – OPEN SPACE				21240 MAIN STREET (LOT B) – OPEN SPACE			
UNIT	WIDTH	DEPTH	AREA	UNIT	WIDTH	DEPTH	AREA
APN - 7334-02-07							
101	10'-0"	9'-0"	90 S.F.	101	10'-10"	9'-0"	98 S.F.
201	10'-6"	7'-0"	74 S.F.	201	11'-6"	7'-0"	81 S.F.
202	11'-2"	6'-4"	71 S.F.	202	10'-6"	7'-0"	74 S.F.
203	12'-0"	6'-4"	76 S.F.	203	12'-0"	4'-6"	54 S.F.
204	12'-4"	6'-4"	78 S.F.	204	11'-2"	6'-4"	71 S.F.
205	14'-10"	6'-4"	94 S.F.	301	11'-6"	7'-0"	81 S.F.
301	10'-10"	7'-0"	76 S.F.	302	9'-10"	7'-0"	69 S.F.
302	11'-2"	6'-4"	71 S.F.	303	12'-0"	4'-6"	54 S.F.
303	12'-0"	6'-4"	76 S.F.	303	11'-2"	6'-4"	71 S.F.
304	12'-4"	6'-4"	78 S.F.	TOTAL PRIVATE OPEN SPACE			
305	14'-2"	6'-4"	90 S.F.	USEABLE	42'-6"	21'-0"	893 S.F.
TOTAL PRIVATE OPEN SPACE				COMMON			
USEABLE				49'-6"	18'-0"	792 S.F.	1,788 S.F.
COMMON				TOTAL			
				2,590 S.F.			
21250 MAIN STREET – LOT A				21240 MAIN STREET – LOT B			
SUMMARY OF OPEN SPACES				SUMMARY OF OPEN SPACES			
FLOOR	SPACE	AREA	FLOOR	SPACE	AREA		
1 st	PRIVATE	90 S.F.	1 st	COMMON	98 S.F.		
	COMMON	924 S.F.		PRIVATE	1,788 S.F.		
TOTAL 1 st FLOOR:			TOTAL 1 st FLOOR:				
2 nd	PRIVATE	393 S.F.	2 nd	PRIVATE	280 S.F.		
	USEABLE	792 S.F.		USEABLE	893 S.F.		
TOTAL 2 nd FLOOR:			TOTAL 2 nd FLOOR:				
3 rd	PRIVATE	391 S.F.	3 rd	PRIVATE	2,358 S.F.		
				USEABLE	275 S.F.		
TOTAL 3 rd FLOOR:			TOTAL 3 rd FLOOR:				
			666 S.F.				
TOTAL OPEN SPACE PROVIDED:			5,924 S.F.				



2 SECOND FLOOR PLAN
SCALE: 1/16" = 1'-0"

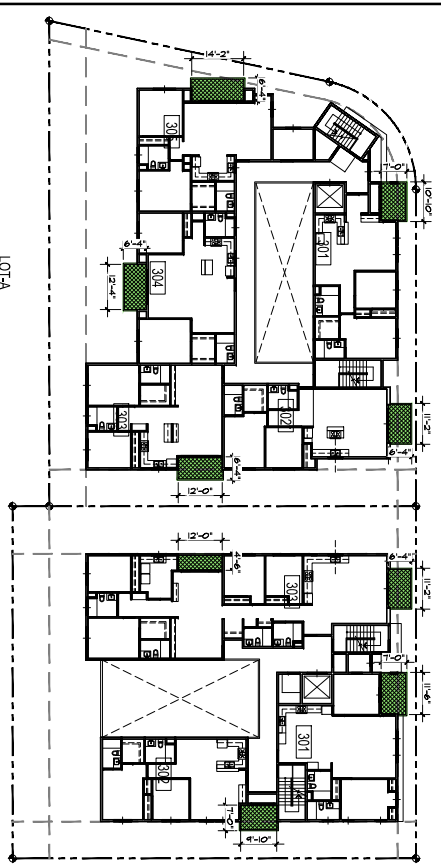

3 THIRD FLOOR PLAN
SCALE: 1/16" = 1'-0"

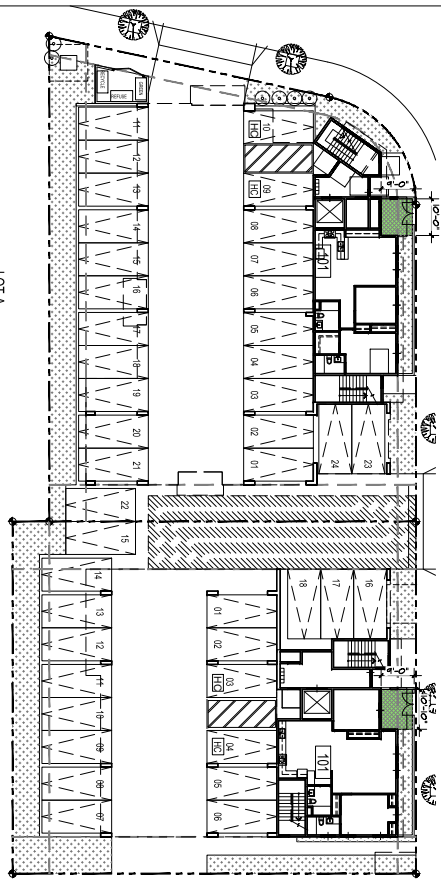

1 FIRST FLOOR PLAN
SCALE: 1/16" = 1'-0"



ART ASHAI A/A
21232 LONITA BLVD #201
LONITA, CALIFORNIA 90717
PHONE: 424-263-8888
email: artashai@mail.com

OWNER:
NANCY KIM

CARSON LOFTS

21240 MAIN STREET & 21250 MAIN STREET
CARSON, CALIFORNIA 90745

PROJECT INFORMATION:
Project Title: CARSON APARTMENTS
21240 Main Street Carson, CA 90745
21250 Main Street Carson, CA 90745
LEGAL DESCRIPTION:
APN: 2314-002-007
APN: 2314-002-008



OPEN SPACE

Scale: AS NOTED
Date: AUG 2021
Drawn: ORKHIDAS
Checked: CLW/RS
200 J1386
Sheet Number: A-003



2121 LOMITA BLVD. #201
 LOMITA CALIFORNIA 90717

ARTASHAI A/A
 2121 LOMITA BLVD. #201
 LOMITA CALIFORNIA 90717
 PHONE: 424-263-6888
 email: artashai@gmail.com

Copyright:
 This drawing is the property of
 the design firm and is not to be
 reproduced or copied in whole or
 in part without the prior written
 consent of the design firm. No
 portion of this drawing may be used
 without the prior written consent
 of the design firm.

OWNER:
 NANCY KIM

CARSON LOFTS

21240 MAIN STREET & 21250 MAIN STREET
 CARSON, CALIFORNIA 90745

PROJECT INFORMATION:
 Project Title:
 CARSON APARTMENTS
 21240 Main Street Carson, CA 90745
 21250 Main Street Carson, CA 90745
 LEGAL DESCRIPTION:
 APN: 7334-000-017
 APN: 7334-000-018

DATE: 11/20/21
 DRAWN BY: JIMMY
 CHECKED BY: DIMITRIOS

FIRST FLOOR PLAN

Scale: AS NOTED
 Date: 11/20/21
 Designer: Dimitrios
 Checker: Dimitrios

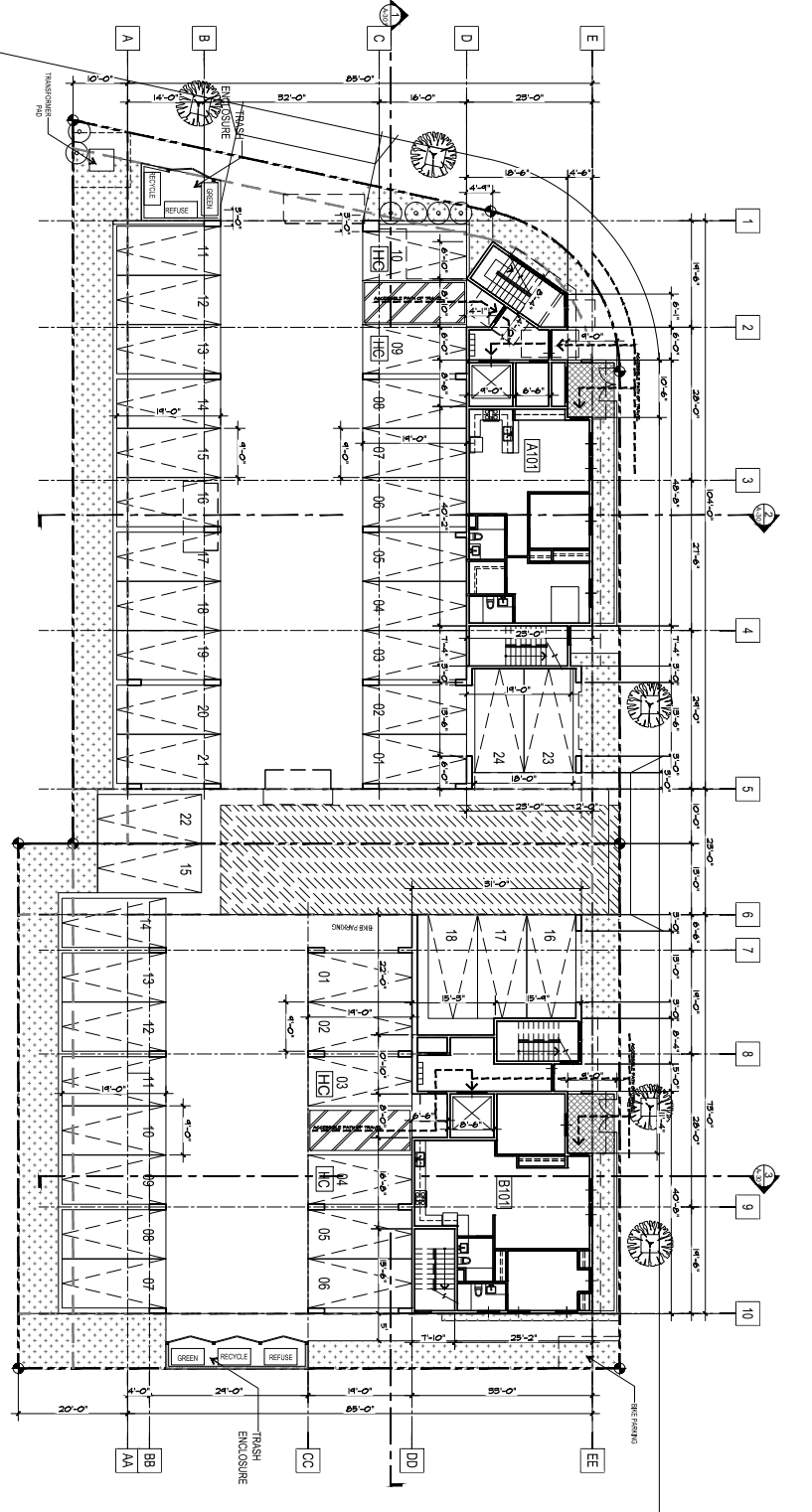

① FIRST FLOOR PLAN
 SCALE: 3/32" = 1'-0"

TRASH CALCULATIONS FOR RESIDENTIAL

REQUIREMENTS AND SERVICE PROVISIONS:
 1. THE TRASH ENCLOSURE SHALL BE SIZED TO ACCOMMODATE THE TRASH OF THE ENTIRE UNIT.
 2. THE TRASH ENCLOSURE SHALL BE SIZED TO ACCOMMODATE THE TRASH OF THE ENTIRE UNIT.
 3. THE TRASH ENCLOSURE SHALL BE SIZED TO ACCOMMODATE THE TRASH OF THE ENTIRE UNIT.
 4. THE TRASH ENCLOSURE SHALL BE SIZED TO ACCOMMODATE THE TRASH OF THE ENTIRE UNIT.
 5. THE TRASH ENCLOSURE SHALL BE SIZED TO ACCOMMODATE THE TRASH OF THE ENTIRE UNIT.

KEYNOTES

1. REFER TO THE GENERAL NOTES FOR THE TRASH ENCLOSURE.
 2. REFER TO THE GENERAL NOTES FOR THE TRASH ENCLOSURE.
 3. REFER TO THE GENERAL NOTES FOR THE TRASH ENCLOSURE.
 4. REFER TO THE GENERAL NOTES FOR THE TRASH ENCLOSURE.
 5. REFER TO THE GENERAL NOTES FOR THE TRASH ENCLOSURE.

PLAN NOTES

1. PROVIDE A SHARED TRASH ENCLOSURE FOR EACH UNIT AND A SHARED TRASH ENCLOSURE FOR THE COMMON AREAS. THE TRASH ENCLOSURE SHALL BE SIZED TO ACCOMMODATE THE TRASH OF THE ENTIRE UNIT. THE TRASH ENCLOSURE SHALL BE SIZED TO ACCOMMODATE THE TRASH OF THE ENTIRE UNIT.
2. PROVIDE A SHARED TRASH ENCLOSURE FOR EACH UNIT AND A SHARED TRASH ENCLOSURE FOR THE COMMON AREAS. THE TRASH ENCLOSURE SHALL BE SIZED TO ACCOMMODATE THE TRASH OF THE ENTIRE UNIT. THE TRASH ENCLOSURE SHALL BE SIZED TO ACCOMMODATE THE TRASH OF THE ENTIRE UNIT.
3. PROVIDE A SHARED TRASH ENCLOSURE FOR EACH UNIT AND A SHARED TRASH ENCLOSURE FOR THE COMMON AREAS. THE TRASH ENCLOSURE SHALL BE SIZED TO ACCOMMODATE THE TRASH OF THE ENTIRE UNIT. THE TRASH ENCLOSURE SHALL BE SIZED TO ACCOMMODATE THE TRASH OF THE ENTIRE UNIT.
4. PROVIDE A SHARED TRASH ENCLOSURE FOR EACH UNIT AND A SHARED TRASH ENCLOSURE FOR THE COMMON AREAS. THE TRASH ENCLOSURE SHALL BE SIZED TO ACCOMMODATE THE TRASH OF THE ENTIRE UNIT. THE TRASH ENCLOSURE SHALL BE SIZED TO ACCOMMODATE THE TRASH OF THE ENTIRE UNIT.
5. PROVIDE A SHARED TRASH ENCLOSURE FOR EACH UNIT AND A SHARED TRASH ENCLOSURE FOR THE COMMON AREAS. THE TRASH ENCLOSURE SHALL BE SIZED TO ACCOMMODATE THE TRASH OF THE ENTIRE UNIT. THE TRASH ENCLOSURE SHALL BE SIZED TO ACCOMMODATE THE TRASH OF THE ENTIRE UNIT.

WALL TYPES

TYPE OF CONSTRUCTION & R/A	SECTION
12" CMU	
12" CMU	
8" CMU	
8" CMU	
1/2" GYP BOARD ON METAL LATH	
1/2" GYP BOARD ON METAL LATH	
1/2" GYP BOARD ON METAL LATH	
1/2" GYP BOARD ON METAL LATH	



1212 LONITA BLVD., #201
LOHIAN CALIFORNIA 90717

ART ASHAH A/A
2124 LONITA BLVD. #201
LOHIAN CALIFORNIA 90717
PHONE: 424-263-6888
email: artashah@mail.com

Copyright
This drawing is the property of
NOTO DESIGN STUDIO and is to be used for the
project it was prepared for. No part of this
drawing may be reproduced or transmitted
in any form or by any means, electronic,
mechanical, photocopying, recording, or
by any information storage and retrieval
system, without the prior written
permission of NOTO DESIGN STUDIO.

OWNER:
NANCY KIM

CARSON LOFTS

21240 MAIN STREET & 21250 MAIN STREET
CARSON, CALIFORNIA 90745

PROJECT INFORMATION:

Project Title:
CARSON APARTMENTS
21240 Main Street Carson, CA 90745
21250 Main Street Carson, CA 90745
LEGAL DESCRIPTION:
APN: 7334-000-017
APN: 7334-000-018



WALL TYPES

TYPE OF CONSTRUCTION & V.A.	DETAIL	Notes
TYPE I TYPE II TYPE III TYPE IV TYPE V TYPE VI TYPE VII TYPE VIII TYPE IX TYPE X TYPE XI TYPE XII TYPE XIII TYPE XIV TYPE XV TYPE XVI TYPE XVII TYPE XVIII TYPE XIX TYPE XX TYPE XXI TYPE XXII TYPE XXIII TYPE XXIV TYPE XXV TYPE XXVI TYPE XXVII TYPE XXVIII TYPE XXIX TYPE XXX	1'-0" TYPE I 1'-0" TYPE II 1'-0" TYPE III 1'-0" TYPE IV 1'-0" TYPE V 1'-0" TYPE VI 1'-0" TYPE VII 1'-0" TYPE VIII 1'-0" TYPE IX 1'-0" TYPE X 1'-0" TYPE XI 1'-0" TYPE XII 1'-0" TYPE XIII 1'-0" TYPE XIV 1'-0" TYPE XV 1'-0" TYPE XVI 1'-0" TYPE XVII 1'-0" TYPE XVIII 1'-0" TYPE XIX 1'-0" TYPE XX 1'-0" TYPE XXI 1'-0" TYPE XXII 1'-0" TYPE XXIII 1'-0" TYPE XXIV 1'-0" TYPE XXV 1'-0" TYPE XXVI 1'-0" TYPE XXVII 1'-0" TYPE XXVIII 1'-0" TYPE XXIX 1'-0" TYPE XXX	

SECOND FLOOR PLAN

Scale: AS NOTED
Date: AS NOTED
Sheet Number: 200-11088
Drawn: ark/hds
Checked: c/w/r/s

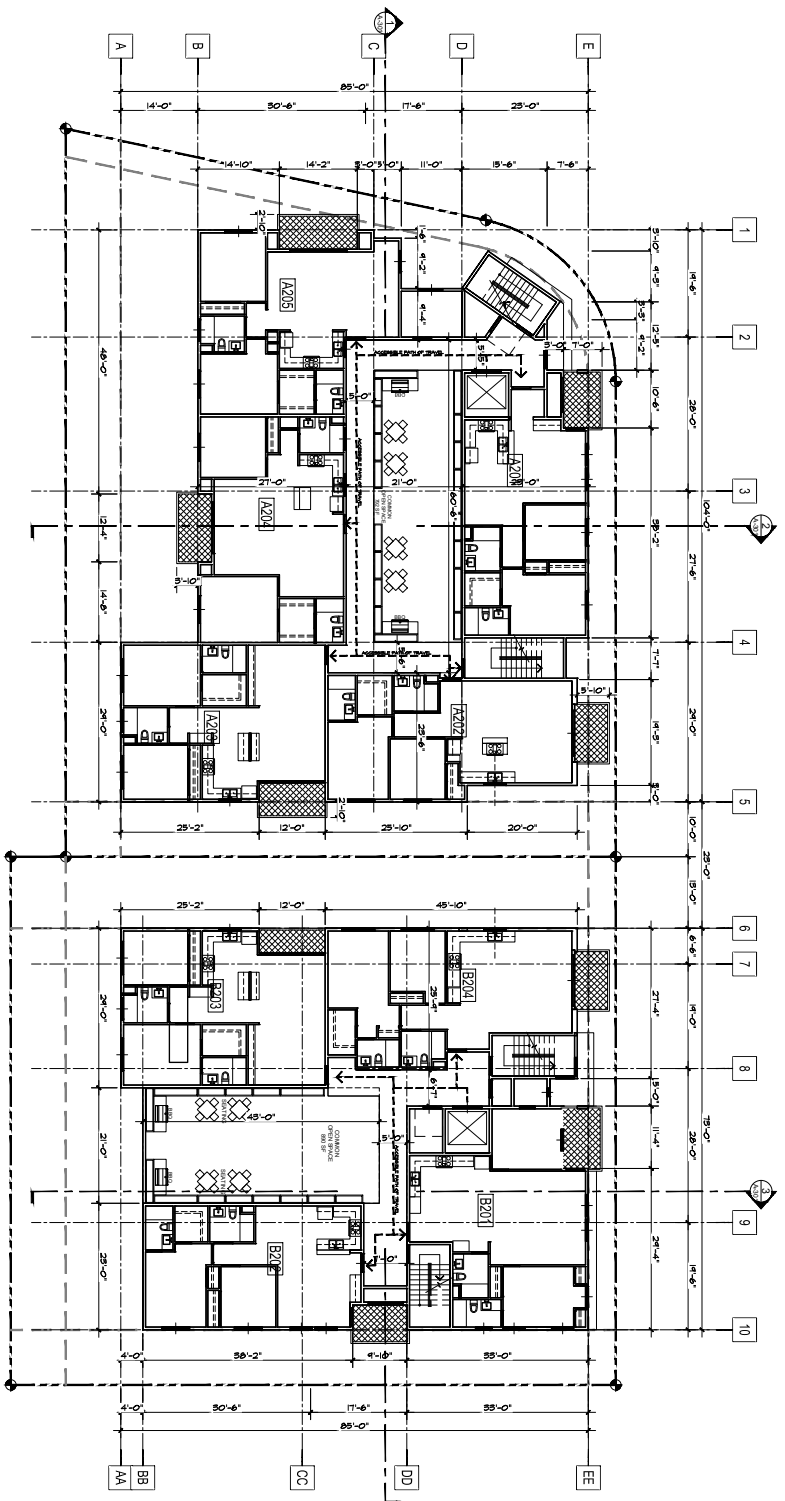

1 SECOND FLOOR PLAN
SCALE: 3/32" = 1'-0"

KEYNOTES

1. ALL DIMENSIONS ARE TO FACE UNLESS NOTED OTHERWISE.
2. ALL FINISHES ARE TO BE AS NOTED.
3. ALL WALLS ARE TO BE CONCRETE UNLESS NOTED OTHERWISE.
4. ALL FLOORS ARE TO BE CONCRETE UNLESS NOTED OTHERWISE.
5. ALL CEILING ARE TO BE CONCRETE UNLESS NOTED OTHERWISE.
6. ALL ROOF ARE TO BE CONCRETE UNLESS NOTED OTHERWISE.
7. ALL STAIRS ARE TO BE CONCRETE UNLESS NOTED OTHERWISE.
8. ALL ELEVATIONS ARE TO FACE UNLESS NOTED OTHERWISE.
9. ALL DOORS ARE TO BE CONCRETE UNLESS NOTED OTHERWISE.
10. ALL WINDOWS ARE TO BE CONCRETE UNLESS NOTED OTHERWISE.
11. ALL OPENINGS ARE TO BE CONCRETE UNLESS NOTED OTHERWISE.
12. ALL CORNERS ARE TO BE CONCRETE UNLESS NOTED OTHERWISE.
13. ALL CHANGES TO THIS PLAN MUST BE APPROVED BY THE ARCHITECT.
14. ALL WORK IS TO BE IN ACCORDANCE WITH THE LATEST EDITIONS OF THE BUILDING CODES AND SPECIFICATIONS.
15. ALL MATERIALS AND METHODS OF CONSTRUCTION ARE TO BE AS NOTED.
16. ALL WORK IS TO BE COMPLETED WITHIN THE SPECIFIED TIME FRAME.
17. ALL WORK IS TO BE COMPLETED WITHIN THE SPECIFIED BUDGET.
18. ALL WORK IS TO BE COMPLETED WITHIN THE SPECIFIED QUALITY STANDARDS.
19. ALL WORK IS TO BE COMPLETED WITHIN THE SPECIFIED SAFETY STANDARDS.
20. ALL WORK IS TO BE COMPLETED WITHIN THE SPECIFIED ENVIRONMENTAL STANDARDS.

PLAN NOTES



2112 LOMITA BLVD., #201
LOHIAN CALIFORNIA 90717

ARTASHAL A/A
21732 LOMITA BLVD. #201
LOMITA CALIFORNIA 90717
PHONE: 424-263-8888
email: artashal@mail.com

Copyright:
This drawing is the property of
NOTO DESIGN STUDIO and shall not be
reproduced or copied in whole or
part in any way without the written
consent of NOTO DESIGN STUDIO.
Upon Request, The Designer retains
all rights in this drawing.

OWNER:
NANCY KIM

CARSON LOFTS
21240 MAIN STREET & 21250 MAIN STREET
CARSON, CALIFORNIA 90745

PROJECT INFORMATION:

Project Title:
CARSON APARTMENTS
21240 Main Street Carson, CA 90745
21250 Main Street Carson, CA 90745
LEGAL DESCRIPTION:
APN 7334-000-017
APN 7334-000-018

WALL TYPES

TYPE OF CONSTRUCTION & WALL	DETAIL
12" CMU CONCRETE WALL	[Symbol]
8" CMU CONCRETE WALL	[Symbol]
NON RATED CONCRETE WALL	[Symbol]
NON RATED SPART WALL	[Symbol]
NON RATED PART WALL	[Symbol]

Scale: AS NOTED
Date: AS NOTED
Drawn: arkhdous
Checked: arkhdous

Sheet Title:
THIRD FLOOR PLAN
A-103

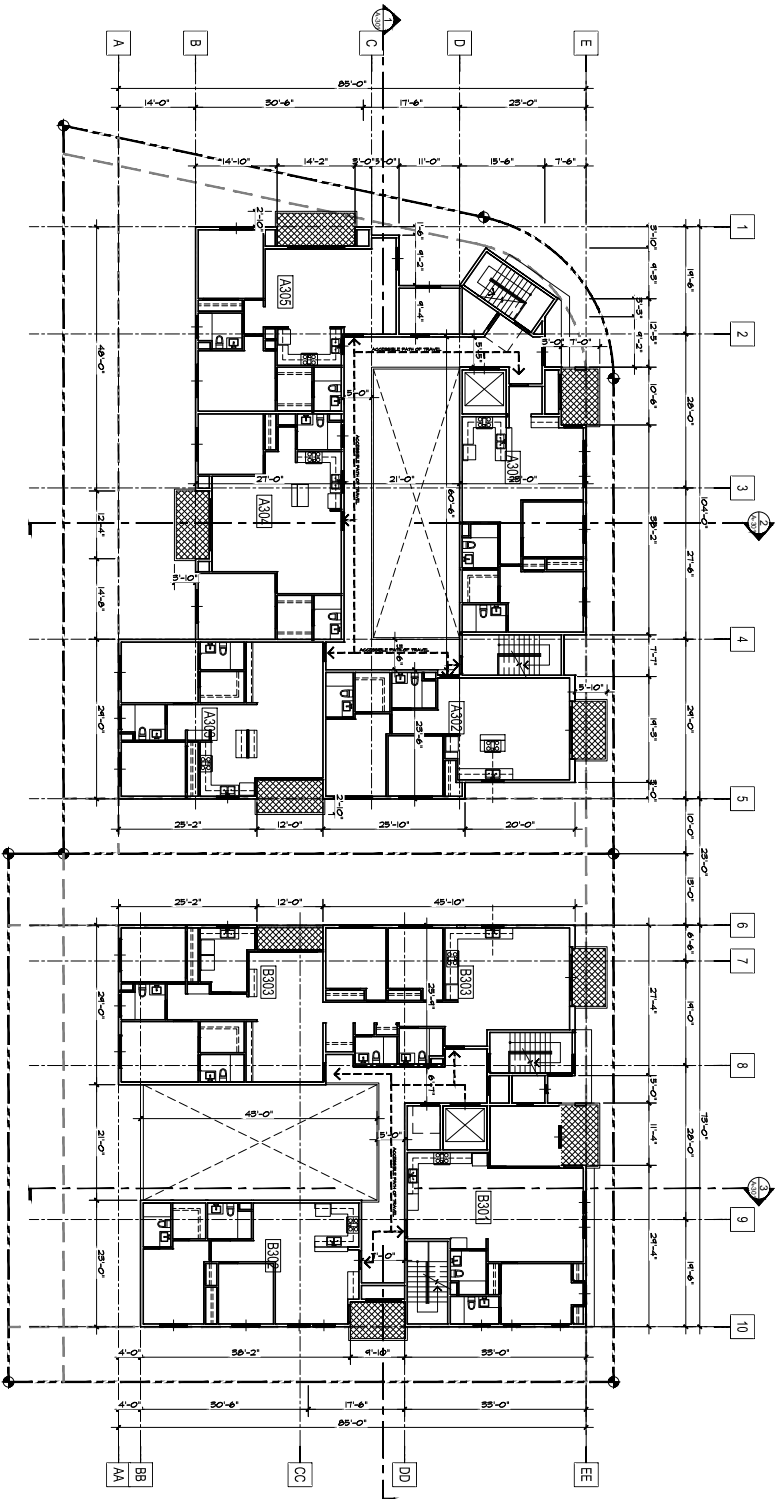

1 THIRD FLOOR PLAN
SCALE: 3/32" = 1'-0"

KEYNOTES

1. APPROVED: MARKER, APPROVED, APPROVED, MARKER
2. APPROVED: MARKER, APPROVED, APPROVED, MARKER
3. APPROVED: MARKER, APPROVED, APPROVED, MARKER
4. APPROVED: MARKER, APPROVED, APPROVED, MARKER
5. APPROVED: MARKER, APPROVED, APPROVED, MARKER
6. APPROVED: MARKER, APPROVED, APPROVED, MARKER
7. APPROVED: MARKER, APPROVED, APPROVED, MARKER
8. APPROVED: MARKER, APPROVED, APPROVED, MARKER
9. APPROVED: MARKER, APPROVED, APPROVED, MARKER
10. APPROVED: MARKER, APPROVED, APPROVED, MARKER

2121 LOUITA BLVD. #201
LOUITA CALIFORNIA 90717

ARCHITECT:

ART ASHAH A/A
21732 LOUITA BLVD #201
LOUITA CALIFORNIA 90717
PHONE: 424-263-8988
email: artashah@gmail.com

OWNER:

ANACY KIM

CARSON LOFTS

21240 MAIN STREET & 21250 MAIN STREET
CARSON, CALIFORNIA 90745

PROJECT INFORMATION:

Project Title:
CARSON APARTMENTS
21240 Main Street Carson, CA 90745
21250 Main Street Carson, CA 90745

LEGAL DESCRIPTION:
APN: 7334-000-017
APN: 7334-000-018

Sheet Title:
ROOF PLAN

Rev #	Description	Notes
1		

TYPE OF CONSTRUCTION	DESCRIPTION	DETAIL
MASONRY	1'-0" THICK CONCRETE WALL	
MASONRY	1'-0" THICK CONCRETE WALL	
MASONRY	2'-0" THICK BRICK MASONRY WALL	
MASONRY	1'-0" THICK MASONRY WALL	
MASONRY	1'-0" THICK MASONRY WALL	

TYPE OF CONSTRUCTION	DESCRIPTION	DETAIL
MASONRY	1'-0" THICK CONCRETE WALL	
MASONRY	1'-0" THICK CONCRETE WALL	
MASONRY	2'-0" THICK BRICK MASONRY WALL	
MASONRY	1'-0" THICK MASONRY WALL	
MASONRY	1'-0" THICK MASONRY WALL	

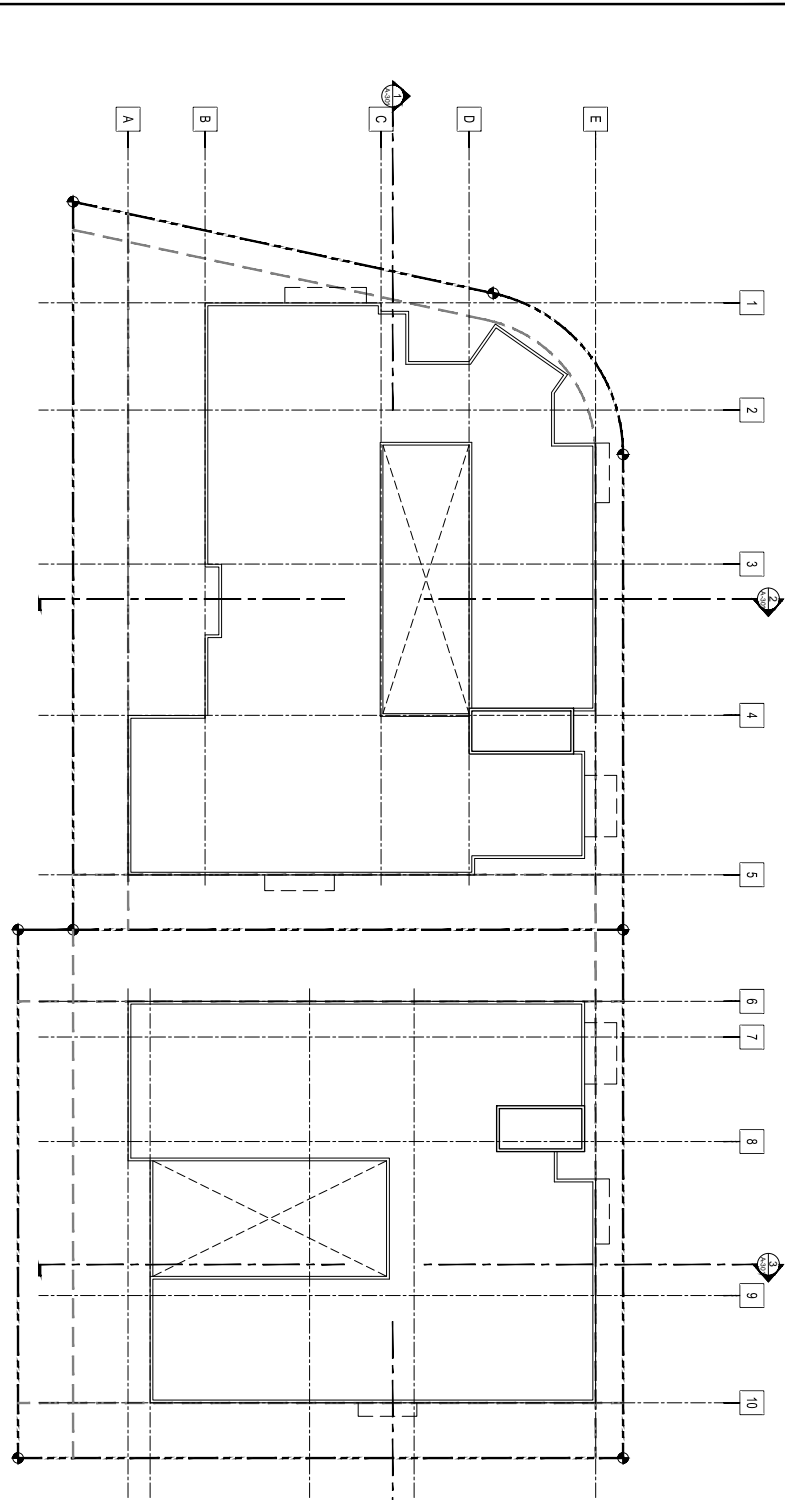

1 ROOF PLAN
SCALE: 3/32" = 1'-0"

PLAN NOTES

KEYNOTES

1. APPROVED: ALL WORK, APPROVE, REVISIONS, ALL WORK REVISIONS TO BE APPROVED BY THE ARCHITECT. THE ARCHITECT SHALL BE RESPONSIBLE FOR THE ACCURACY OF ALL INFORMATION PROVIDED IN THIS DRAWING. THE ARCHITECT SHALL BE RESPONSIBLE FOR THE ACCURACY OF ALL INFORMATION PROVIDED IN THIS DRAWING.
2. ALL WORK SHALL BE ACCORDING TO THE LATEST EDITION OF THE BUILDING CODES AND STANDARDS.
3. ALL WORK SHALL BE ACCORDING TO THE LATEST EDITION OF THE BUILDING CODES AND STANDARDS.
4. ALL WORK SHALL BE ACCORDING TO THE LATEST EDITION OF THE BUILDING CODES AND STANDARDS.
5. ALL WORK SHALL BE ACCORDING TO THE LATEST EDITION OF THE BUILDING CODES AND STANDARDS.
6. THE ARCHITECT SHALL BE RESPONSIBLE FOR THE ACCURACY OF ALL INFORMATION PROVIDED IN THIS DRAWING. THE ARCHITECT SHALL BE RESPONSIBLE FOR THE ACCURACY OF ALL INFORMATION PROVIDED IN THIS DRAWING.
7. THE ARCHITECT SHALL BE RESPONSIBLE FOR THE ACCURACY OF ALL INFORMATION PROVIDED IN THIS DRAWING. THE ARCHITECT SHALL BE RESPONSIBLE FOR THE ACCURACY OF ALL INFORMATION PROVIDED IN THIS DRAWING.
8. THE ARCHITECT SHALL BE RESPONSIBLE FOR THE ACCURACY OF ALL INFORMATION PROVIDED IN THIS DRAWING. THE ARCHITECT SHALL BE RESPONSIBLE FOR THE ACCURACY OF ALL INFORMATION PROVIDED IN THIS DRAWING.
9. THE ARCHITECT SHALL BE RESPONSIBLE FOR THE ACCURACY OF ALL INFORMATION PROVIDED IN THIS DRAWING. THE ARCHITECT SHALL BE RESPONSIBLE FOR THE ACCURACY OF ALL INFORMATION PROVIDED IN THIS DRAWING.
10. THE ARCHITECT SHALL BE RESPONSIBLE FOR THE ACCURACY OF ALL INFORMATION PROVIDED IN THIS DRAWING. THE ARCHITECT SHALL BE RESPONSIBLE FOR THE ACCURACY OF ALL INFORMATION PROVIDED IN THIS DRAWING.

GENERAL NOTES

1. UNITS ARE TO BE CONSTRUCTED PER APPROVED PERMITS.
2. ALL DIMENSIONS ARE TO FACE UNLESS OTHERWISE NOTED.
3. ALL FINISHES ARE TO BE AS NOTED OR AS SHOWN ON THE FINISH SCHEDULE.
4. ALL MATERIALS AND METHODS OF CONSTRUCTION SHALL BE APPROVED BY THE LOCAL BUILDING DEPARTMENT.
5. ALL WORK SHALL BE IN ACCORDANCE WITH THE LATEST EDITIONS OF THE CALIFORNIA BUILDING CODE AND ALL APPLICABLE LOCAL ORDINANCES.
6. ALL WORK SHALL BE IN ACCORDANCE WITH THE LATEST EDITIONS OF THE CALIFORNIA ELECTRICAL CODE AND ALL APPLICABLE LOCAL ORDINANCES.
7. ALL WORK SHALL BE IN ACCORDANCE WITH THE LATEST EDITIONS OF THE CALIFORNIA MECHANICAL CODE AND ALL APPLICABLE LOCAL ORDINANCES.
8. ALL WORK SHALL BE IN ACCORDANCE WITH THE LATEST EDITIONS OF THE CALIFORNIA PLUMBING CODE AND ALL APPLICABLE LOCAL ORDINANCES.
9. ALL WORK SHALL BE IN ACCORDANCE WITH THE LATEST EDITIONS OF THE CALIFORNIA FIRE CODE AND ALL APPLICABLE LOCAL ORDINANCES.
10. ALL WORK SHALL BE IN ACCORDANCE WITH THE LATEST EDITIONS OF THE CALIFORNIA SAFETY CODE AND ALL APPLICABLE LOCAL ORDINANCES.

UNIT PLAN LEGEND

SYMBOL	DESCRIPTION
①	DOOR OPENING TO OTHER ROOMS
②	DOOR OPENING TO BALCONY, TERRACE, PATIO OR PERMITTED OUTLET
③	DOOR OPENING TO COMMON AREAS
④	DOOR OPENING TO STAIRS
⑤	DOOR OPENING TO ELEVATOR
⑥	DOOR OPENING TO MECHANICAL ROOM
⑦	DOOR OPENING TO ELECTRICAL ROOM
⑧	DOOR OPENING TO TELEPHONE ROOM
⑨	DOOR OPENING TO JANITORIAL ROOM
⑩	DOOR OPENING TO STORAGE ROOM
⑪	DOOR OPENING TO SERVICE AREA
⑫	DOOR OPENING TO OTHER UNITS
⑬	DOOR OPENING TO COMMON AREAS
⑭	DOOR OPENING TO STAIRS
⑮	DOOR OPENING TO ELEVATOR
⑯	DOOR OPENING TO MECHANICAL ROOM
⑰	DOOR OPENING TO ELECTRICAL ROOM
⑱	DOOR OPENING TO TELEPHONE ROOM
⑲	DOOR OPENING TO JANITORIAL ROOM
⑳	DOOR OPENING TO STORAGE ROOM
㉑	DOOR OPENING TO SERVICE AREA
㉒	DOOR OPENING TO OTHER UNITS
㉓	DOOR OPENING TO COMMON AREAS
㉔	DOOR OPENING TO STAIRS
㉕	DOOR OPENING TO ELEVATOR
㉖	DOOR OPENING TO MECHANICAL ROOM
㉗	DOOR OPENING TO ELECTRICAL ROOM
㉘	DOOR OPENING TO TELEPHONE ROOM
㉙	DOOR OPENING TO JANITORIAL ROOM
㉚	DOOR OPENING TO STORAGE ROOM
㉛	DOOR OPENING TO SERVICE AREA
㉜	DOOR OPENING TO OTHER UNITS
㉝	DOOR OPENING TO COMMON AREAS
㉞	DOOR OPENING TO STAIRS
㉟	DOOR OPENING TO ELEVATOR
㊱	DOOR OPENING TO MECHANICAL ROOM
㊲	DOOR OPENING TO ELECTRICAL ROOM
㊳	DOOR OPENING TO TELEPHONE ROOM
㊴	DOOR OPENING TO JANITORIAL ROOM
㊵	DOOR OPENING TO STORAGE ROOM
㊶	DOOR OPENING TO SERVICE AREA
㊷	DOOR OPENING TO OTHER UNITS
㊸	DOOR OPENING TO COMMON AREAS
㊹	DOOR OPENING TO STAIRS
㊺	DOOR OPENING TO ELEVATOR
㊻	DOOR OPENING TO MECHANICAL ROOM
㊼	DOOR OPENING TO ELECTRICAL ROOM
㊽	DOOR OPENING TO TELEPHONE ROOM
㊾	DOOR OPENING TO JANITORIAL ROOM
㊿	DOOR OPENING TO STORAGE ROOM

UNIT PLAN KEYNOTES

1. UNITS ARE TO BE CONSTRUCTED PER APPROVED PERMITS.
2. ALL DIMENSIONS ARE TO FACE UNLESS OTHERWISE NOTED.
3. ALL FINISHES ARE TO BE AS NOTED OR AS SHOWN ON THE FINISH SCHEDULE.
4. ALL MATERIALS AND METHODS OF CONSTRUCTION SHALL BE APPROVED BY THE LOCAL BUILDING DEPARTMENT.
5. ALL WORK SHALL BE IN ACCORDANCE WITH THE LATEST EDITIONS OF THE CALIFORNIA BUILDING CODE AND ALL APPLICABLE LOCAL ORDINANCES.
6. ALL WORK SHALL BE IN ACCORDANCE WITH THE LATEST EDITIONS OF THE CALIFORNIA ELECTRICAL CODE AND ALL APPLICABLE LOCAL ORDINANCES.
7. ALL WORK SHALL BE IN ACCORDANCE WITH THE LATEST EDITIONS OF THE CALIFORNIA MECHANICAL CODE AND ALL APPLICABLE LOCAL ORDINANCES.
8. ALL WORK SHALL BE IN ACCORDANCE WITH THE LATEST EDITIONS OF THE CALIFORNIA PLUMBING CODE AND ALL APPLICABLE LOCAL ORDINANCES.
9. ALL WORK SHALL BE IN ACCORDANCE WITH THE LATEST EDITIONS OF THE CALIFORNIA FIRE CODE AND ALL APPLICABLE LOCAL ORDINANCES.
10. ALL WORK SHALL BE IN ACCORDANCE WITH THE LATEST EDITIONS OF THE CALIFORNIA SAFETY CODE AND ALL APPLICABLE LOCAL ORDINANCES.

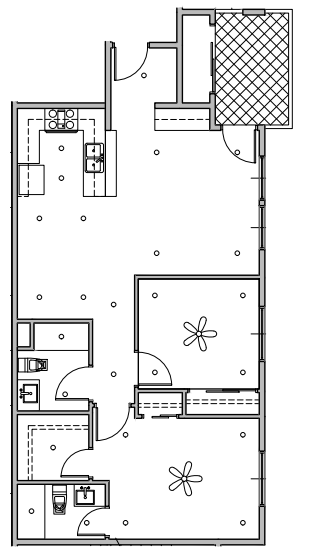

UNIT PLAN 201, 301 - REFLECTED CEILING PLAN

SCALE: 3/8" = 1'-0"

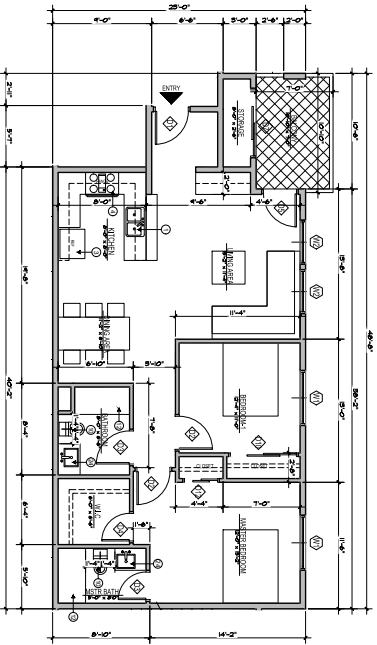

UNIT PLAN 201, 301 - FLOOR PLAN

SCALE: 3/8" = 1'-0"

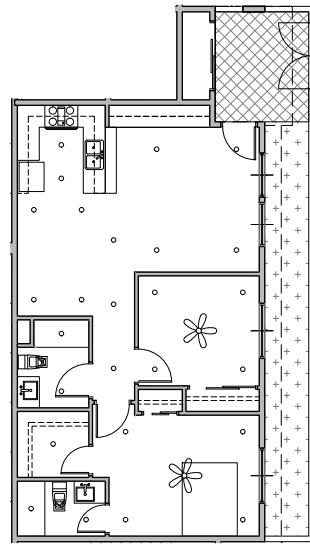

UNIT PLAN 101 - REFLECTED CEILING PLAN

SCALE: 3/8" = 1'-0"

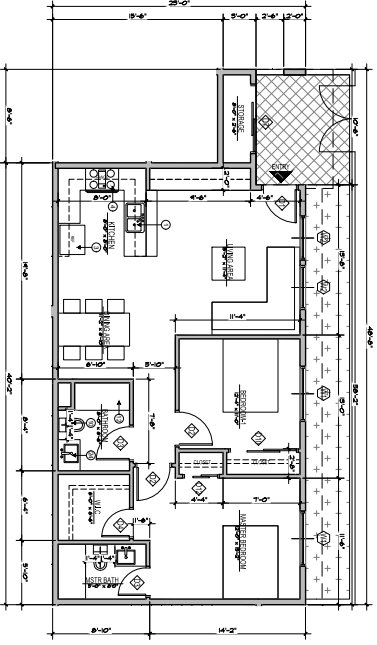

UNIT PLAN 101 - FLOOR PLAN

SCALE: 3/8" = 1'-0"

PROJECT INFORMATION:

Project Name: CARSON APARTMENTS
 21240 MAIN STREET & 21250 MAIN STREET
 CARSON, CALIFORNIA 90745

LEGAL DESCRIPTION:
 A/N 21240-000-007
 A/N 21250-000-007
 P/N 129-000-000-000

OWNER:
NANCY KIM

DESIGNER:
ARTASHAI A/A
 21732 LONITA BLVD #201
 LONITA, CALIFORNIA 90717
 PHONE: 424-263-8888
 email: artashai@mail.com

CARSON LOFTS
 21240 MAIN STREET & 21250 MAIN STREET
 CARSON, CALIFORNIA 90745

NO TO DESIGN STUDIO

BUILDING A- UNIT PLANS

Scale: AS NOTED
 Date: AUG/2021
 Designer: orkshais
 Checker: CLW/RS

Sheet Number: 201_A-111
 Plot Date: 10/20/2021



2121 LONITA BLVD., #201
LOHIA CALIFORNIA 90717
ARTASHAI A/A

2121 LONITA BLVD. #201
LOHIA CALIFORNIA 90717
PHONE: 424-263-8898
email: artashai@mail.com

Copyright: The drawing is the property of NOTO and may not be used for any other project without the written consent of NOTO. Reproduction of any part of this drawing without the written consent of NOTO is prohibited. The Designer makes no representation or warranty for the use of this drawing in any other project.

OWNER:
NANCY KIM

CARSON LOFTS
21240 MAIN STREET & 21250 MAIN STREET
CARSON, CALIFORNIA 90745

PROJECT INFORMATION:

Project Title: CARSON APARTMENTS
21240 MAIN STREET CARSON, CA 90745
21250 MAIN STREET CARSON, CA 90745
LEGAL DESCRIPTION:
APN: 21240-000-017
APN: 21250-000-018



BUILDING A- UNIT PLANS

Scale: AS NOTED
DATE: AUG2021
DRAWN: ORKHIOUS
CHECKED: CHAVARRA

NO. 11266
A-112

PLOT DATE: 10/20/21

GENERAL NOTES

- 1. CONSULT PROJECT ARCHITECT FOR ANY CHANGES TO THE UNIT PLAN.
- 2. ALL DIMENSIONS SHOWN ARE TO FACE UNLESS NOTED OTHERWISE.
- 3. THIS UNIT PLAN IS A GENERAL CONCEPT AND IS NOT TO BE USED FOR CONSTRUCTION.
- 4. ANY CHANGES TO THIS UNIT PLAN MUST BE APPROVED BY THE ARCHITECT AND ENGINEER.
- 5. THIS UNIT PLAN IS THE PROPERTY OF THE ARCHITECT AND ENGINEER AND IS NOT TO BE REPRODUCED OR COPIED IN ANY MANNER WITHOUT THEIR WRITTEN PERMISSION.

UNIT PLAN LEGEND

SYMBOL	DESCRIPTION
	INTERIOR DOOR WITH SWING
	INTERIOR DOOR WITH SWING AND LOCK
	WINDOW WITH DOUBLE GLASS
	WINDOW WITH DOUBLE GLASS AND DECORATIVE GLASS
	WINDOW WITH DOUBLE GLASS AND DECORATIVE GLASS (NO GLASS)
	WINDOW WITH DOUBLE GLASS AND DECORATIVE GLASS (NO GLASS) - WALL FINISH
	WINDOW WITH DOUBLE GLASS AND DECORATIVE GLASS (NO GLASS) - WALL FINISH
	WINDOW WITH DOUBLE GLASS AND DECORATIVE GLASS (NO GLASS) - WALL FINISH

UNIT PLAN KEYNOTES

- 1. DOOR AND WINDOW SCHEDULES SHALL BE SEEN ON THE PROJECT ARCHITECT'S DRAWINGS FOR THE PROJECT.
- 2. ALL DIMENSIONS SHOWN ARE TO FACE UNLESS NOTED OTHERWISE.
- 3. THIS UNIT PLAN IS A GENERAL CONCEPT AND IS NOT TO BE USED FOR CONSTRUCTION.
- 4. ANY CHANGES TO THIS UNIT PLAN MUST BE APPROVED BY THE ARCHITECT AND ENGINEER.
- 5. THIS UNIT PLAN IS THE PROPERTY OF THE ARCHITECT AND ENGINEER AND IS NOT TO BE REPRODUCED OR COPIED IN ANY MANNER WITHOUT THEIR WRITTEN PERMISSION.
- 6. FLOOR FINISH: POLISHED CONCRETE
- 7. WALL FINISH: PLYMOUTH GYP. BOARD
- 8. CEILING FINISH: 2" POP BOARD
- 9. STAIR FINISH: POLISHED CONCRETE
- 10. BATH FINISH: POLISHED CONCRETE
- 11. KITCHEN FINISH: POLISHED CONCRETE
- 12. LIVING/DINING FINISH: POLISHED CONCRETE
- 13. BEDROOM FINISH: POLISHED CONCRETE
- 14. HALL FINISH: POLISHED CONCRETE
- 15. CLOSET FINISH: POLISHED CONCRETE
- 16. ENTRY FINISH: POLISHED CONCRETE
- 17. BATH VANIT Y FINISH: POLISHED CONCRETE
- 18. BATH TUB FINISH: POLISHED CONCRETE
- 19. BATH SHOWER FINISH: POLISHED CONCRETE
- 20. BATH TOILET FINISH: POLISHED CONCRETE
- 21. BATH SINK FINISH: POLISHED CONCRETE
- 22. BATH CUPBOARD FINISH: POLISHED CONCRETE
- 23. BATH MIRROR FINISH: POLISHED CONCRETE
- 24. BATH STORAGE FINISH: POLISHED CONCRETE
- 25. BATH LINEN FINISH: POLISHED CONCRETE
- 26. BATH SEAT FINISH: POLISHED CONCRETE
- 27. BATH RUG FINISH: POLISHED CONCRETE
- 28. BATH WOOD FINISH: POLISHED CONCRETE
- 29. BATH WALL FINISH: POLISHED CONCRETE
- 30. BATH FLOOR FINISH: POLISHED CONCRETE
- 31. BATH CEILING FINISH: POLISHED CONCRETE
- 32. BATH DOOR FINISH: POLISHED CONCRETE
- 33. BATH WINDOW FINISH: POLISHED CONCRETE
- 34. BATH GLASS FINISH: POLISHED CONCRETE
- 35. BATH HANDLE FINISH: POLISHED CONCRETE
- 36. BATH LOCK FINISH: POLISHED CONCRETE
- 37. BATH KNOB FINISH: POLISHED CONCRETE
- 38. BATH PLATE FINISH: POLISHED CONCRETE
- 39. BATH TRIM FINISH: POLISHED CONCRETE
- 40. BATH ACCESSORY FINISH: POLISHED CONCRETE
- 41. BATH FURNITURE FINISH: POLISHED CONCRETE
- 42. BATH APPLIANCE FINISH: POLISHED CONCRETE
- 43. BATH LIGHTING FINISH: POLISHED CONCRETE
- 44. BATH VENT FINISH: POLISHED CONCRETE
- 45. BATH COVER FINISH: POLISHED CONCRETE
- 46. BATH CARPET FINISH: POLISHED CONCRETE
- 47. BATH TILE FINISH: POLISHED CONCRETE
- 48. BATH GRANITE FINISH: POLISHED CONCRETE
- 49. BATH MARBLE FINISH: POLISHED CONCRETE
- 50. BATH QUARTZ FINISH: POLISHED CONCRETE
- 51. BATH STONE FINISH: POLISHED CONCRETE
- 52. BATH METAL FINISH: POLISHED CONCRETE
- 53. BATH WOOD FINISH: POLISHED CONCRETE
- 54. BATH GLASS FINISH: POLISHED CONCRETE
- 55. BATH HANDLE FINISH: POLISHED CONCRETE
- 56. BATH LOCK FINISH: POLISHED CONCRETE
- 57. BATH KNOB FINISH: POLISHED CONCRETE
- 58. BATH PLATE FINISH: POLISHED CONCRETE
- 59. BATH TRIM FINISH: POLISHED CONCRETE
- 60. BATH ACCESSORY FINISH: POLISHED CONCRETE
- 61. BATH FURNITURE FINISH: POLISHED CONCRETE
- 62. BATH APPLIANCE FINISH: POLISHED CONCRETE
- 63. BATH LIGHTING FINISH: POLISHED CONCRETE
- 64. BATH VENT FINISH: POLISHED CONCRETE
- 65. BATH COVER FINISH: POLISHED CONCRETE
- 66. BATH CARPET FINISH: POLISHED CONCRETE
- 67. BATH TILE FINISH: POLISHED CONCRETE
- 68. BATH GRANITE FINISH: POLISHED CONCRETE
- 69. BATH MARBLE FINISH: POLISHED CONCRETE
- 70. BATH QUARTZ FINISH: POLISHED CONCRETE
- 71. BATH STONE FINISH: POLISHED CONCRETE
- 72. BATH METAL FINISH: POLISHED CONCRETE
- 73. BATH WOOD FINISH: POLISHED CONCRETE
- 74. BATH GLASS FINISH: POLISHED CONCRETE
- 75. BATH HANDLE FINISH: POLISHED CONCRETE
- 76. BATH LOCK FINISH: POLISHED CONCRETE
- 77. BATH KNOB FINISH: POLISHED CONCRETE
- 78. BATH PLATE FINISH: POLISHED CONCRETE
- 79. BATH TRIM FINISH: POLISHED CONCRETE
- 80. BATH ACCESSORY FINISH: POLISHED CONCRETE
- 81. BATH FURNITURE FINISH: POLISHED CONCRETE
- 82. BATH APPLIANCE FINISH: POLISHED CONCRETE
- 83. BATH LIGHTING FINISH: POLISHED CONCRETE
- 84. BATH VENT FINISH: POLISHED CONCRETE
- 85. BATH COVER FINISH: POLISHED CONCRETE
- 86. BATH CARPET FINISH: POLISHED CONCRETE
- 87. BATH TILE FINISH: POLISHED CONCRETE
- 88. BATH GRANITE FINISH: POLISHED CONCRETE
- 89. BATH MARBLE FINISH: POLISHED CONCRETE
- 90. BATH QUARTZ FINISH: POLISHED CONCRETE
- 91. BATH STONE FINISH: POLISHED CONCRETE
- 92. BATH METAL FINISH: POLISHED CONCRETE
- 93. BATH WOOD FINISH: POLISHED CONCRETE
- 94. BATH GLASS FINISH: POLISHED CONCRETE
- 95. BATH HANDLE FINISH: POLISHED CONCRETE
- 96. BATH LOCK FINISH: POLISHED CONCRETE
- 97. BATH KNOB FINISH: POLISHED CONCRETE
- 98. BATH PLATE FINISH: POLISHED CONCRETE
- 99. BATH TRIM FINISH: POLISHED CONCRETE
- 100. BATH ACCESSORY FINISH: POLISHED CONCRETE

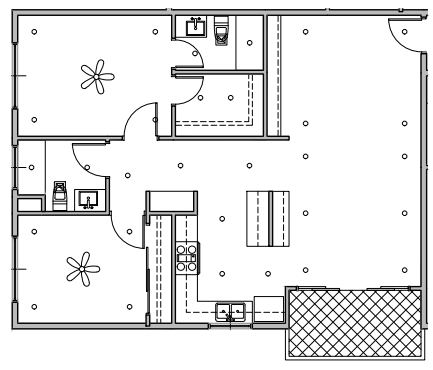

UNIT PLAN 203 - 303 - REFLECTED CEILING PLAN

SCALE: 3/8" = 1'-0"

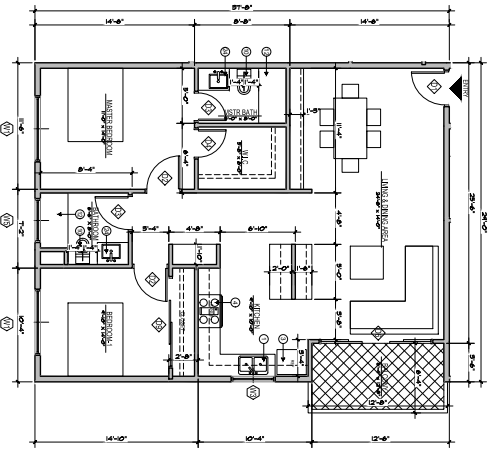

UNIT PLAN 203 - 303 - FLOOR PLAN

SCALE: 3/8" = 1'-0"

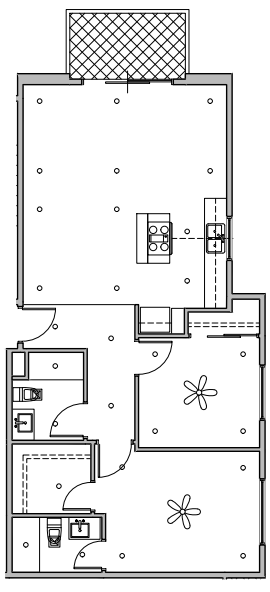

UNIT PLAN 202 - 302 - REFLECTED CEILING PLAN

SCALE: 3/8" = 1'-0"

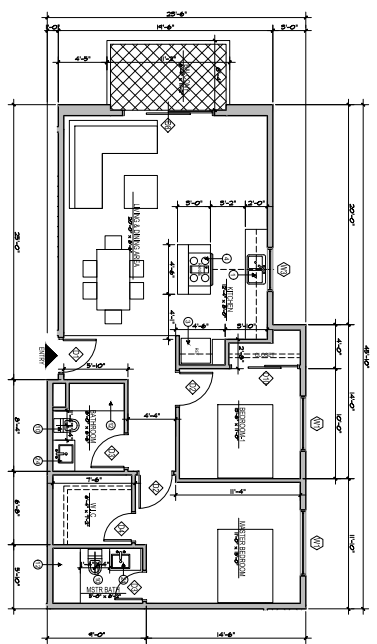

UNIT PLAN 202 - 302 - FLOOR PLAN

SCALE: 3/8" = 1'-0"



2112 LONITA BLVD., #201
 LOMBING CALIFORNIA 90717

ARTASHAI A/A
 2172 LONITA BLVD. #201
 LOMBING CALIFORNIA 90717
 PHONE: 424-263-8888
 email: artashai@mail.com

Copyright:
 The drawing is the property of
 the Architect and is to be used for only
 the project and site for which it was
 prepared. It is not to be used for any
 other project without the written
 approval of the Architect.

OWNER:
 NANCY KIM

CARSON LOFTS
 21240 MAIN STREET & 21250 MAIN STREET
 CARSON, CALIFORNIA 90745

PROJECT INFORMATION:

Project Title:
 CARSON APARTMENTS
 21240 MAIN STREET CARSON, CA 90745
 21250 MAIN STREET CARSON, CA 90745
 LEGAL DESCRIPTION:
 A/N 2334-000-017
 A/N 2334-000-018



BUILDING A-
 UNIT PLANS

Scale: AS NOTED
 Date: AUG/2011
 Drawn: ORKHIOUS
 Checked: CLW/RSR
 20111001
 SHEET NUMBER:
 A-113

PLOT DATE: 10/20/2011

GENERAL NOTES

1. UNITS AND FINISHES SHALL BE AS NOTED.
2. ALL DIMENSIONS ARE TO FACE UNLESS NOTED OTHERWISE.
3. ALL DIMENSIONS ARE TO FACE UNLESS NOTED OTHERWISE.
4. ALL DIMENSIONS ARE TO FACE UNLESS NOTED OTHERWISE.
5. ALL DIMENSIONS ARE TO FACE UNLESS NOTED OTHERWISE.
6. ALL DIMENSIONS ARE TO FACE UNLESS NOTED OTHERWISE.
7. ALL DIMENSIONS ARE TO FACE UNLESS NOTED OTHERWISE.
8. ALL DIMENSIONS ARE TO FACE UNLESS NOTED OTHERWISE.
9. ALL DIMENSIONS ARE TO FACE UNLESS NOTED OTHERWISE.
10. ALL DIMENSIONS ARE TO FACE UNLESS NOTED OTHERWISE.

UNIT PLAN LEGEND

SYMBOL	DESCRIPTION
①	UNIT PLAN KEYNOTES
②	UNIT PLAN KEYNOTES
③	UNIT PLAN KEYNOTES
④	UNIT PLAN KEYNOTES
⑤	UNIT PLAN KEYNOTES
⑥	UNIT PLAN KEYNOTES
⑦	UNIT PLAN KEYNOTES
⑧	UNIT PLAN KEYNOTES
⑨	UNIT PLAN KEYNOTES
⑩	UNIT PLAN KEYNOTES
⑪	UNIT PLAN KEYNOTES
⑫	UNIT PLAN KEYNOTES
⑬	UNIT PLAN KEYNOTES
⑭	UNIT PLAN KEYNOTES
⑮	UNIT PLAN KEYNOTES
⑯	UNIT PLAN KEYNOTES
⑰	UNIT PLAN KEYNOTES
⑱	UNIT PLAN KEYNOTES
⑲	UNIT PLAN KEYNOTES
⑳	UNIT PLAN KEYNOTES
㉑	UNIT PLAN KEYNOTES
㉒	UNIT PLAN KEYNOTES
㉓	UNIT PLAN KEYNOTES
㉔	UNIT PLAN KEYNOTES
㉕	UNIT PLAN KEYNOTES
㉖	UNIT PLAN KEYNOTES
㉗	UNIT PLAN KEYNOTES
㉘	UNIT PLAN KEYNOTES
㉙	UNIT PLAN KEYNOTES
㉚	UNIT PLAN KEYNOTES
㉛	UNIT PLAN KEYNOTES
㉜	UNIT PLAN KEYNOTES
㉝	UNIT PLAN KEYNOTES
㉞	UNIT PLAN KEYNOTES
㉟	UNIT PLAN KEYNOTES
㊱	UNIT PLAN KEYNOTES
㊲	UNIT PLAN KEYNOTES
㊳	UNIT PLAN KEYNOTES
㊴	UNIT PLAN KEYNOTES
㊵	UNIT PLAN KEYNOTES
㊶	UNIT PLAN KEYNOTES
㊷	UNIT PLAN KEYNOTES
㊸	UNIT PLAN KEYNOTES
㊹	UNIT PLAN KEYNOTES
㊺	UNIT PLAN KEYNOTES
㊻	UNIT PLAN KEYNOTES
㊼	UNIT PLAN KEYNOTES
㊽	UNIT PLAN KEYNOTES
㊾	UNIT PLAN KEYNOTES
㊿	UNIT PLAN KEYNOTES

UNIT PLAN KEYNOTES

1. UNIT PLAN KEYNOTES
2. UNIT PLAN KEYNOTES
3. UNIT PLAN KEYNOTES
4. UNIT PLAN KEYNOTES
5. UNIT PLAN KEYNOTES
6. UNIT PLAN KEYNOTES
7. UNIT PLAN KEYNOTES
8. UNIT PLAN KEYNOTES
9. UNIT PLAN KEYNOTES
10. UNIT PLAN KEYNOTES
11. UNIT PLAN KEYNOTES
12. UNIT PLAN KEYNOTES
13. UNIT PLAN KEYNOTES
14. UNIT PLAN KEYNOTES
15. UNIT PLAN KEYNOTES
16. UNIT PLAN KEYNOTES
17. UNIT PLAN KEYNOTES
18. UNIT PLAN KEYNOTES
19. UNIT PLAN KEYNOTES
20. UNIT PLAN KEYNOTES
21. UNIT PLAN KEYNOTES
22. UNIT PLAN KEYNOTES
23. UNIT PLAN KEYNOTES
24. UNIT PLAN KEYNOTES
25. UNIT PLAN KEYNOTES
26. UNIT PLAN KEYNOTES
27. UNIT PLAN KEYNOTES
28. UNIT PLAN KEYNOTES
29. UNIT PLAN KEYNOTES
30. UNIT PLAN KEYNOTES
31. UNIT PLAN KEYNOTES
32. UNIT PLAN KEYNOTES
33. UNIT PLAN KEYNOTES
34. UNIT PLAN KEYNOTES
35. UNIT PLAN KEYNOTES
36. UNIT PLAN KEYNOTES
37. UNIT PLAN KEYNOTES
38. UNIT PLAN KEYNOTES
39. UNIT PLAN KEYNOTES
40. UNIT PLAN KEYNOTES
41. UNIT PLAN KEYNOTES
42. UNIT PLAN KEYNOTES
43. UNIT PLAN KEYNOTES
44. UNIT PLAN KEYNOTES
45. UNIT PLAN KEYNOTES
46. UNIT PLAN KEYNOTES
47. UNIT PLAN KEYNOTES
48. UNIT PLAN KEYNOTES
49. UNIT PLAN KEYNOTES
50. UNIT PLAN KEYNOTES
51. UNIT PLAN KEYNOTES
52. UNIT PLAN KEYNOTES
53. UNIT PLAN KEYNOTES
54. UNIT PLAN KEYNOTES
55. UNIT PLAN KEYNOTES
56. UNIT PLAN KEYNOTES
57. UNIT PLAN KEYNOTES
58. UNIT PLAN KEYNOTES
59. UNIT PLAN KEYNOTES
60. UNIT PLAN KEYNOTES
61. UNIT PLAN KEYNOTES
62. UNIT PLAN KEYNOTES
63. UNIT PLAN KEYNOTES
64. UNIT PLAN KEYNOTES
65. UNIT PLAN KEYNOTES
66. UNIT PLAN KEYNOTES
67. UNIT PLAN KEYNOTES
68. UNIT PLAN KEYNOTES
69. UNIT PLAN KEYNOTES
70. UNIT PLAN KEYNOTES
71. UNIT PLAN KEYNOTES
72. UNIT PLAN KEYNOTES
73. UNIT PLAN KEYNOTES
74. UNIT PLAN KEYNOTES
75. UNIT PLAN KEYNOTES
76. UNIT PLAN KEYNOTES
77. UNIT PLAN KEYNOTES
78. UNIT PLAN KEYNOTES
79. UNIT PLAN KEYNOTES
80. UNIT PLAN KEYNOTES
81. UNIT PLAN KEYNOTES
82. UNIT PLAN KEYNOTES
83. UNIT PLAN KEYNOTES
84. UNIT PLAN KEYNOTES
85. UNIT PLAN KEYNOTES
86. UNIT PLAN KEYNOTES
87. UNIT PLAN KEYNOTES
88. UNIT PLAN KEYNOTES
89. UNIT PLAN KEYNOTES
90. UNIT PLAN KEYNOTES
91. UNIT PLAN KEYNOTES
92. UNIT PLAN KEYNOTES
93. UNIT PLAN KEYNOTES
94. UNIT PLAN KEYNOTES
95. UNIT PLAN KEYNOTES
96. UNIT PLAN KEYNOTES
97. UNIT PLAN KEYNOTES
98. UNIT PLAN KEYNOTES
99. UNIT PLAN KEYNOTES
100. UNIT PLAN KEYNOTES

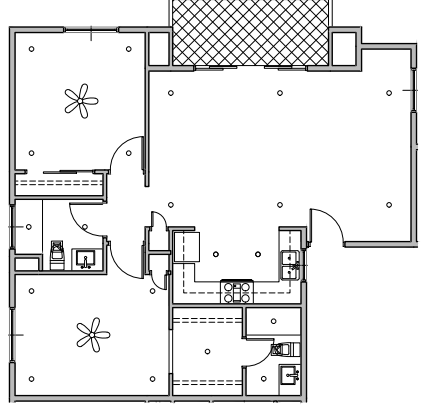

UNIT PLAN 205, 305 - REFLECTED CEILING PLAN

SCALE: 3/8" = 1'-0"

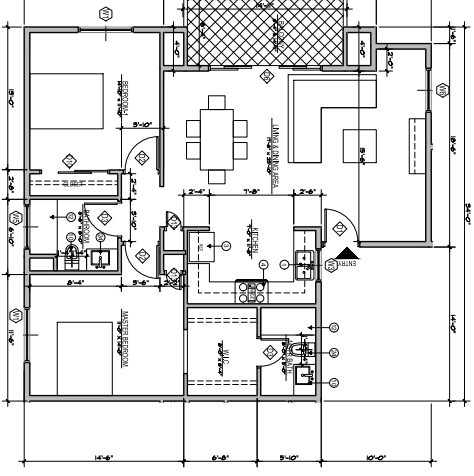

UNIT PLAN 205, 305 - FLOOR PLAN

SCALE: 3/8" = 1'-0"

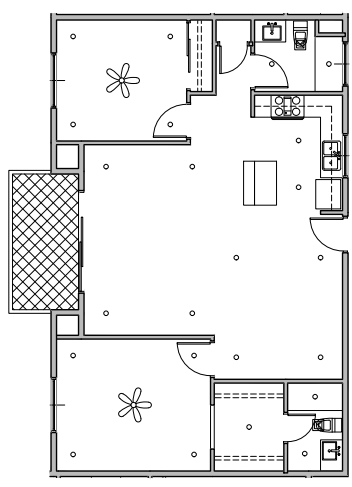

UNIT PLAN 204, 304 - REFLECTED CEILING PLAN

SCALE: 3/8" = 1'-0"

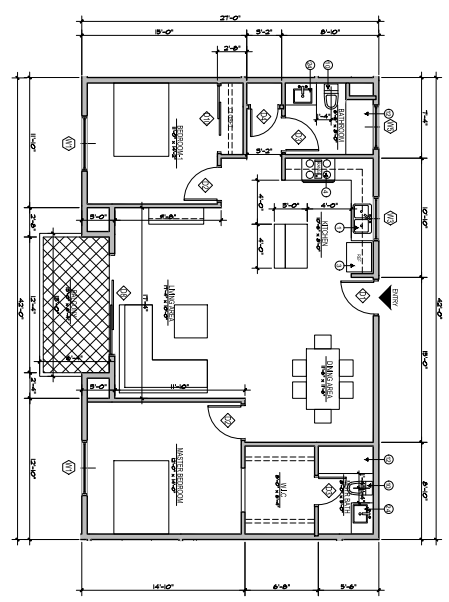

UNIT PLAN 204, 304 - FLOOR PLAN

SCALE: 3/8" = 1'-0"



2112 LONITA BLVD., #201
 LOS ANGELES, CALIFORNIA 90017
 ARTASHAI

ART ASHAI A/A
 2172 LONITA BLVD. #201
 LOS ANGELES, CALIFORNIA 90017
 PHONE: 424-263-8888
 email: artashai@mail.com

Copyright ©
 This drawing is the property of
 the Architect and is to be used for only
 the project and site for which it was
 prepared. No part of this drawing may
 be reproduced or transmitted in any
 form or by any means, electronic,
 mechanical, photocopying, recording,
 or by any information storage and
 retrieval system, without the prior
 written permission of the Architect.

OWNER:
 NANCY KIM

CARSON LOFTS

21240 MAIN STREET & 21250 MAIN STREET
 CARSON, CALIFORNIA 90745

PROJECT INFORMATION:

Project Title:
CARSON APARTMENTS
 21240 MAIN STREET CARSON, CA 90745
 21250 MAIN STREET CARSON, CA 90745
 LEGAL DESCRIPTION:
 A/N 21240-000-017
 A/N 21250-000-017
 A/N 21240-000-018



BUILDING B- UNIT PLANS

Scale: AS NOTED
 Date: AUG/2021
 Designer: orkhi@noto.com
 Checker: CLW/RS

Plot Date: 10/20/21

GENERAL NOTES

1. GENERAL NOTES AND SPECIFICATIONS REFER TO SHEET B-1001.
2. ALL DIMENSIONS ARE TO FACE UNLESS OTHERWISE NOTED.
3. ALL FINISHES ARE TO BE AS NOTED.
4. ALL MATERIALS AND METHODS OF CONSTRUCTION SHALL BE AS NOTED.
5. ALL WORK SHALL BE IN ACCORDANCE WITH THE LATEST EDITIONS OF THE CALIFORNIA BUILDING CODE AND ALL APPLICABLE LOCAL ORDINANCES.
6. ALL WORK SHALL BE IN ACCORDANCE WITH THE LATEST EDITIONS OF THE CALIFORNIA MECHANICAL, ELECTRICAL AND PLUMBING CODES.
7. ALL WORK SHALL BE IN ACCORDANCE WITH THE LATEST EDITIONS OF THE CALIFORNIA FIRE AND SAFETY CODE.
8. ALL WORK SHALL BE IN ACCORDANCE WITH THE LATEST EDITIONS OF THE CALIFORNIA ENERGY CODE.
9. ALL WORK SHALL BE IN ACCORDANCE WITH THE LATEST EDITIONS OF THE CALIFORNIA ENVIRONMENTAL QUALITY ACT.
10. ALL WORK SHALL BE IN ACCORDANCE WITH THE LATEST EDITIONS OF THE CALIFORNIA AIR RESOURCES ACT.
11. ALL WORK SHALL BE IN ACCORDANCE WITH THE LATEST EDITIONS OF THE CALIFORNIA WATER RESOURCES ACT.
12. ALL WORK SHALL BE IN ACCORDANCE WITH THE LATEST EDITIONS OF THE CALIFORNIA GEOLOGIC ACT.
13. ALL WORK SHALL BE IN ACCORDANCE WITH THE LATEST EDITIONS OF THE CALIFORNIA HISTORIC PRESERVATION ACT.
14. ALL WORK SHALL BE IN ACCORDANCE WITH THE LATEST EDITIONS OF THE CALIFORNIA PUBLIC ACCESS TO BEACHES ACT.
15. ALL WORK SHALL BE IN ACCORDANCE WITH THE LATEST EDITIONS OF THE CALIFORNIA PUBLIC ACCESS TO TRAILS ACT.
16. ALL WORK SHALL BE IN ACCORDANCE WITH THE LATEST EDITIONS OF THE CALIFORNIA PUBLIC ACCESS TO STATE PARKS ACT.
17. ALL WORK SHALL BE IN ACCORDANCE WITH THE LATEST EDITIONS OF THE CALIFORNIA PUBLIC ACCESS TO STATE RECREATION AREAS ACT.
18. ALL WORK SHALL BE IN ACCORDANCE WITH THE LATEST EDITIONS OF THE CALIFORNIA PUBLIC ACCESS TO STATE RECREATION AREAS ACT.
19. ALL WORK SHALL BE IN ACCORDANCE WITH THE LATEST EDITIONS OF THE CALIFORNIA PUBLIC ACCESS TO STATE RECREATION AREAS ACT.
20. ALL WORK SHALL BE IN ACCORDANCE WITH THE LATEST EDITIONS OF THE CALIFORNIA PUBLIC ACCESS TO STATE RECREATION AREAS ACT.

UNIT PLAN LEGEND

SYMBOL	DESCRIPTION
①	DOOR
②	DOOR SWING
③	DOOR HANDLE
④	DOOR LOCK
⑤	DOOR THRESHOLD
⑥	DOOR STOP
⑦	DOOR SILL
⑧	DOOR FRAME
⑨	DOOR CASE
⑩	DOOR LINEN
⑪	DOOR TRIM
⑫	DOOR SWEEP
⑬	DOOR STOP
⑭	DOOR SILL
⑮	DOOR FRAME
⑯	DOOR CASE
⑰	DOOR LINEN
⑱	DOOR TRIM
⑲	DOOR SWEEP
⑳	DOOR STOP
㉑	DOOR SILL
㉒	DOOR FRAME
㉓	DOOR CASE
㉔	DOOR LINEN
㉕	DOOR TRIM
㉖	DOOR SWEEP
㉗	DOOR STOP
㉘	DOOR SILL
㉙	DOOR FRAME
㉚	DOOR CASE
㉛	DOOR LINEN
㉜	DOOR TRIM
㉝	DOOR SWEEP
㉞	DOOR STOP
㉟	DOOR SILL
㊱	DOOR FRAME
㊲	DOOR CASE
㊳	DOOR LINEN
㊴	DOOR TRIM
㊵	DOOR SWEEP
㊶	DOOR STOP
㊷	DOOR SILL
㊸	DOOR FRAME
㊹	DOOR CASE
㊺	DOOR LINEN
㊻	DOOR TRIM
㊼	DOOR SWEEP
㊽	DOOR STOP
㊾	DOOR SILL
㊿	DOOR FRAME

UNIT PLAN KEYNOTES

1. ALL DIMENSIONS ARE TO FACE UNLESS OTHERWISE NOTED.
2. ALL FINISHES ARE TO BE AS NOTED.
3. ALL MATERIALS AND METHODS OF CONSTRUCTION SHALL BE AS NOTED.
4. ALL WORK SHALL BE IN ACCORDANCE WITH THE LATEST EDITIONS OF THE CALIFORNIA BUILDING CODE AND ALL APPLICABLE LOCAL ORDINANCES.
5. ALL WORK SHALL BE IN ACCORDANCE WITH THE LATEST EDITIONS OF THE CALIFORNIA MECHANICAL, ELECTRICAL AND PLUMBING CODES.
6. ALL WORK SHALL BE IN ACCORDANCE WITH THE LATEST EDITIONS OF THE CALIFORNIA FIRE AND SAFETY CODE.
7. ALL WORK SHALL BE IN ACCORDANCE WITH THE LATEST EDITIONS OF THE CALIFORNIA ENERGY CODE.
8. ALL WORK SHALL BE IN ACCORDANCE WITH THE LATEST EDITIONS OF THE CALIFORNIA ENVIRONMENTAL QUALITY ACT.
9. ALL WORK SHALL BE IN ACCORDANCE WITH THE LATEST EDITIONS OF THE CALIFORNIA AIR RESOURCES ACT.
10. ALL WORK SHALL BE IN ACCORDANCE WITH THE LATEST EDITIONS OF THE CALIFORNIA WATER RESOURCES ACT.
11. ALL WORK SHALL BE IN ACCORDANCE WITH THE LATEST EDITIONS OF THE CALIFORNIA GEOLOGIC ACT.
12. ALL WORK SHALL BE IN ACCORDANCE WITH THE LATEST EDITIONS OF THE CALIFORNIA HISTORIC PRESERVATION ACT.
13. ALL WORK SHALL BE IN ACCORDANCE WITH THE LATEST EDITIONS OF THE CALIFORNIA PUBLIC ACCESS TO BEACHES ACT.
14. ALL WORK SHALL BE IN ACCORDANCE WITH THE LATEST EDITIONS OF THE CALIFORNIA PUBLIC ACCESS TO TRAILS ACT.
15. ALL WORK SHALL BE IN ACCORDANCE WITH THE LATEST EDITIONS OF THE CALIFORNIA PUBLIC ACCESS TO STATE PARKS ACT.
16. ALL WORK SHALL BE IN ACCORDANCE WITH THE LATEST EDITIONS OF THE CALIFORNIA PUBLIC ACCESS TO STATE RECREATION AREAS ACT.
17. ALL WORK SHALL BE IN ACCORDANCE WITH THE LATEST EDITIONS OF THE CALIFORNIA PUBLIC ACCESS TO STATE RECREATION AREAS ACT.
18. ALL WORK SHALL BE IN ACCORDANCE WITH THE LATEST EDITIONS OF THE CALIFORNIA PUBLIC ACCESS TO STATE RECREATION AREAS ACT.
19. ALL WORK SHALL BE IN ACCORDANCE WITH THE LATEST EDITIONS OF THE CALIFORNIA PUBLIC ACCESS TO STATE RECREATION AREAS ACT.
20. ALL WORK SHALL BE IN ACCORDANCE WITH THE LATEST EDITIONS OF THE CALIFORNIA PUBLIC ACCESS TO STATE RECREATION AREAS ACT.

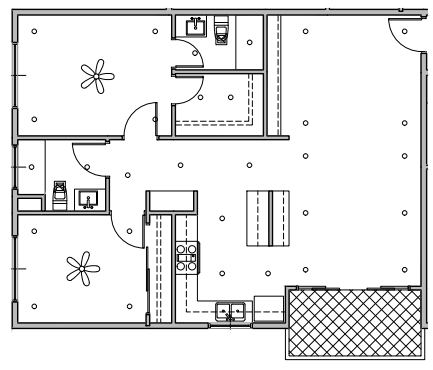

UNIT PLAN 203 - REFLECTED CEILING PLAN

SCALE: 3/8" = 1'-0"

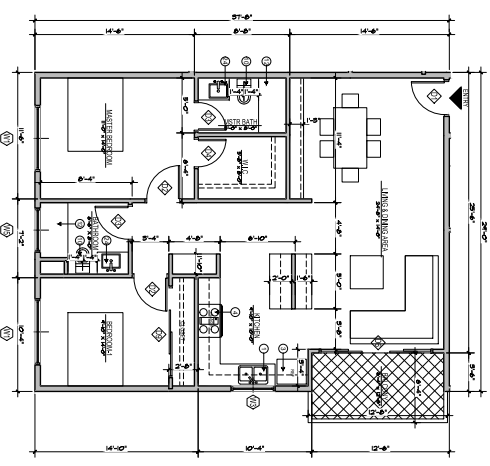

UNIT PLAN 203 - FLOOR PLAN

SCALE: 3/8" = 1'-0"

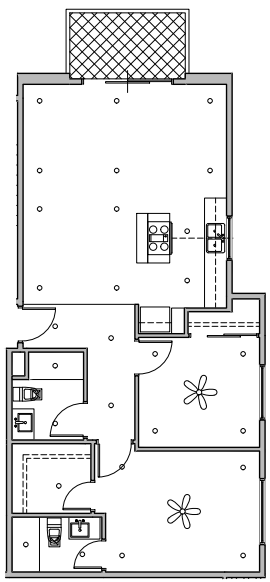

UNIT PLAN 202 - REFLECTED CEILING PLAN

SCALE: 3/8" = 1'-0"

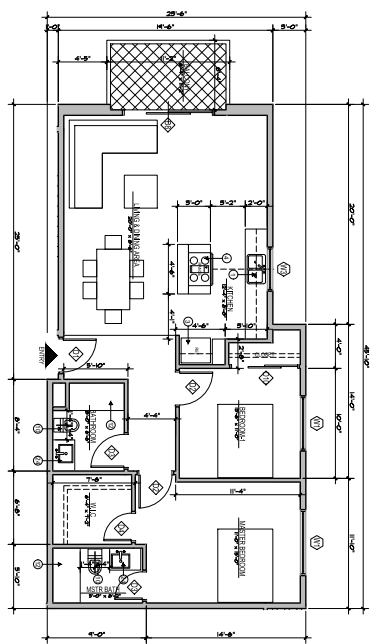

UNIT PLAN 202 - FLOOR PLAN

SCALE: 3/8" = 1'-0"

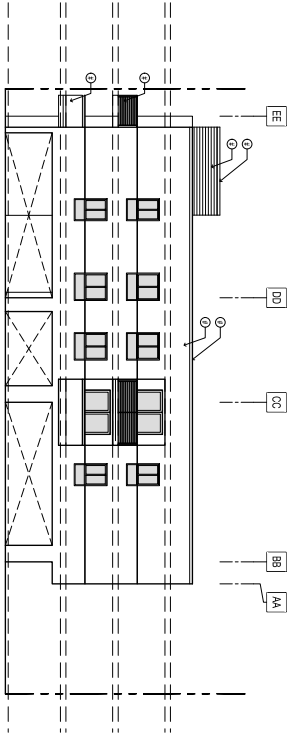

3 SOUTH ELEVATION (FIRE LANE)
SCALE: 3/32" = 1'-0"

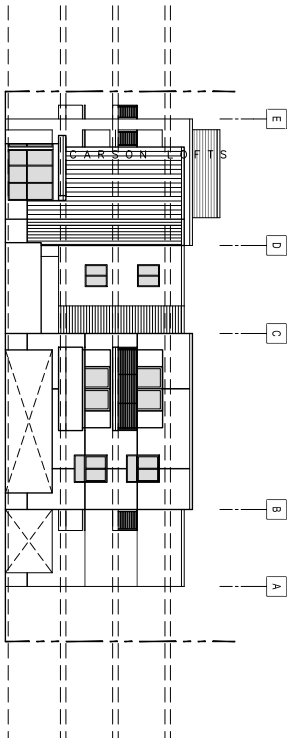

2 SOUTH ELEVATION (21250 MAIN ST.)
SCALE: 3/32" = 1'-0"

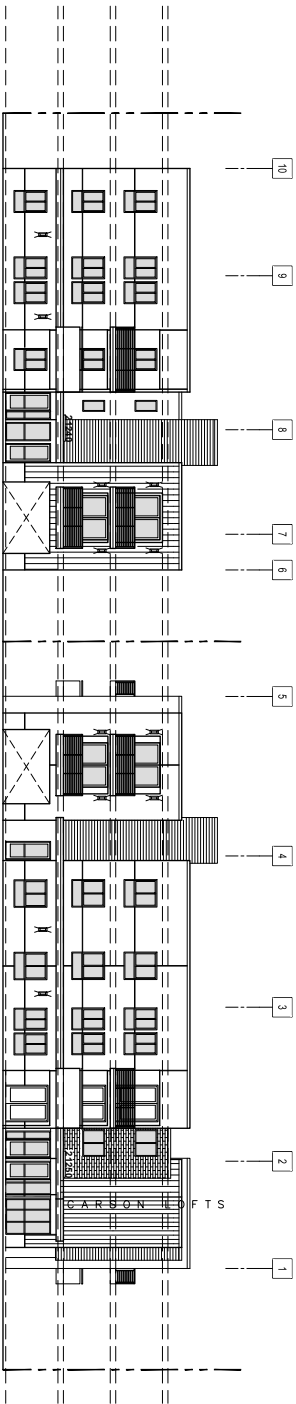

1 WEST ELEVATION (MAIN STREET)
SCALE: 3/32" = 1'-0"

KEYNOTES

ELEVATION REFERENCES

KEYPLAN

ARCHD STYLE	DESCRIPTION	DETAIL

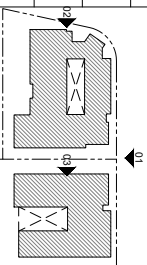

21212 LOUITA BLVD., #201
LOUITA, CALIFORNIA 90717
ARTASHAI A/A
21212 LOUITA BLVD. #201
LOUITA, CALIFORNIA 90717
PHONE: 424-263-8888
email: artashai@gmail.com

Copyright:
This drawing is the property of
NO TO DESIGN STUDIO and is to be
reproduced or copied in whole or
in part without the written consent
of NO TO DESIGN STUDIO. No part
of this drawing may be used for any
purpose other than that intended
upon request. The Designer makes
no representation or warranty
(express or implied) for the
accuracy of the information.

OWNER:
NANCY KIM

CARSON LOFTS
21240 MAIN STREET & 21250 MAIN STREET
CARSON, CALIFORNIA 90745

PROJECT INFORMATION:
Project Title:
CARSON APARTMENTS
21240 Main Street Carson, CA 90745
21250 Main Street Carson, CA 90745
LEGAL DESCRIPTION:
APN: 7334-000-007
APN: 7334-000-008

Rev #	Description	Notes

ELEVATIONS

Scale: AS NOTED
Date: AUG/2021
Drawn: orthikos
Checked: CT/WRU
JOB NUMBER:
300-11888
Sheet Number:
A-201

CARSON LOFTS
 21240 MAIN STREET & 21250 MAIN STREET
 CARSON, CALIFORNIA 90745

PROJECT INFORMATION:

Project Title:
 CARSON APARTMENTS
 21240 Main Street Carson, CA 90745
 21250 Main Street Carson, CA 90745
 LEGAL DESCRIPTION:
 APN 7334-000-07
 APN 7334-000-08



Rev #	Description	Notes

Sheet Title:
**BLOW-UP
 ELEVATIONS**

Scale:	AS NOTED	Sheet Number:	201-11088
Date:	May 2021	Sheet Name:	A-201.1
Drawn:	orkirkous	Checked:	orkirkous
Overhead:	orkirkous		

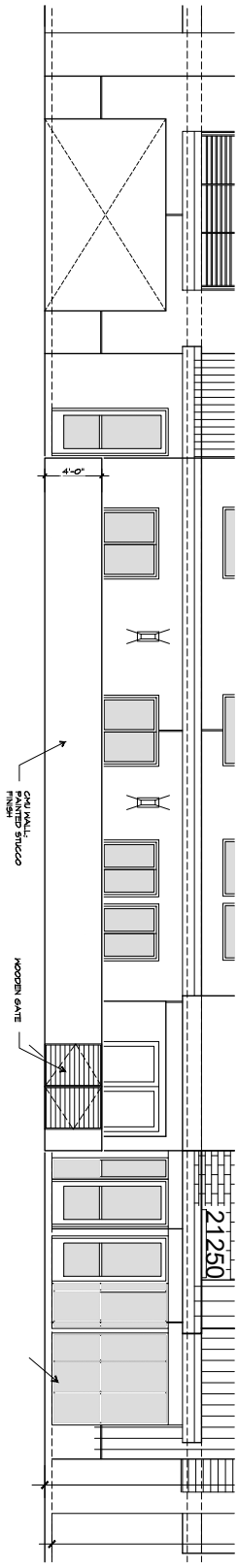

② BLOW-UP ELEVATION (21250 MAIN STREET)
 SCALE: 1/4" = 1'-0"

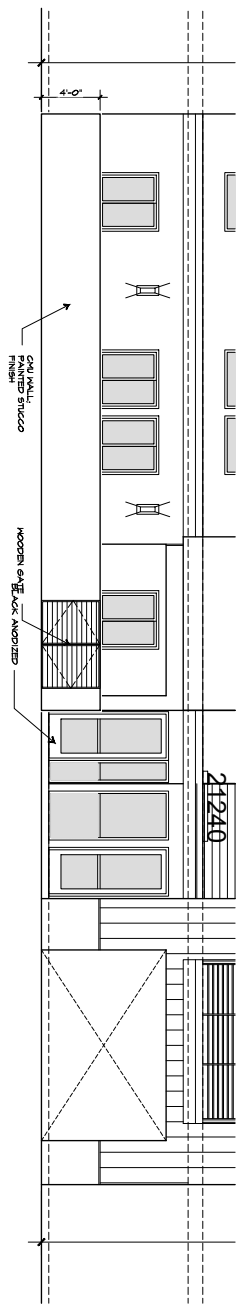

① BLOW-UP ELEVATION (21240 MAIN STREET)
 SCALE: 1/4" = 1'-0"



1212 LONITA BLVD., #201
 LOHIAN CALIFORNIA 90717

Artist:

ARTASHAI AIA
 2172 LONITA BLVD. #201
 LONITA CALIFORNIA 90717
 PHONE: 424-263-8888
 email: artashai@mail.com

Copyright:
 This drawing is the property of
 the artist and is not to be
 reproduced or copied in whole or
 part in any form or by any means
 without the written consent of the
 artist. The design is not to be used for any
 other project without the written
 consent of the artist. The design is
 not to be used for any other project
 without the written consent of the
 artist.

OWNER:
NANCY KIM

CARSON LOFTS
 21240 MAIN STREET & 21250 MAIN STREET
 CARSON, CALIFORNIA 90745

PROJECT INFORMATION:

Project Title:
CARSON APARTMENTS
 21240 Main Street Carson, CA 90745
 21250 Main Street Carson, CA 90745
 LEGAL DESCRIPTION:
 APN 7334-000-017
 PH 7334-000-018



Rev #	Description	Notes
1		
2		
3		
4		

RENDERINGS

Scale	AS NOTED	300% Maximum
Date	AS NOTED	AS NOTED
Drawn	artkhalil	artkhalil
Checked	artkhalil	artkhalil
Sheet Number	A-202.1	A-202.1



SOUTHWEST RENDERING



NORTHWEST RENDERING

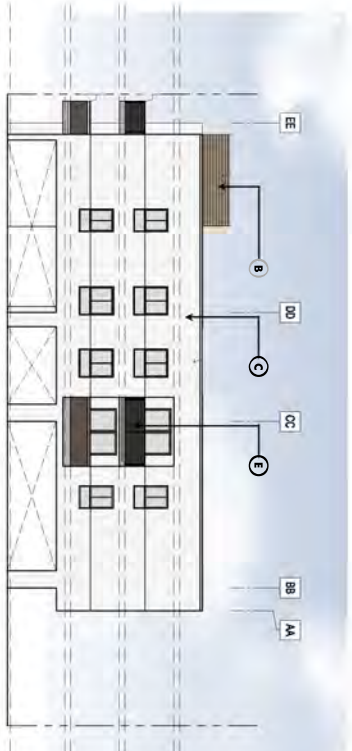

3 SOUTH ELEVATION (FIRE LANE)
SCALE 3/32" = 1'-0"

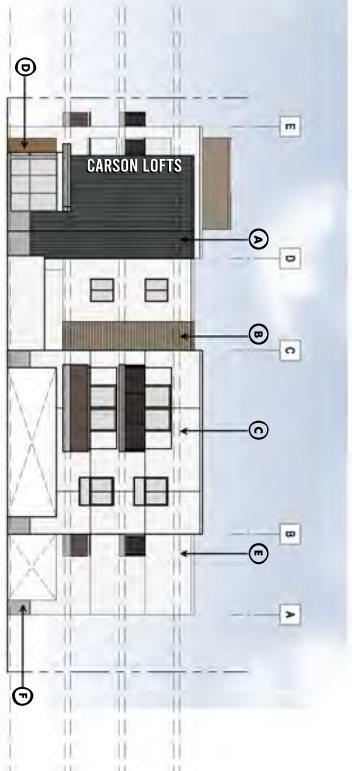

2 SOUTH ELEVATION (21250 MAIN ST.)
SCALE 3/32" = 1'-0"

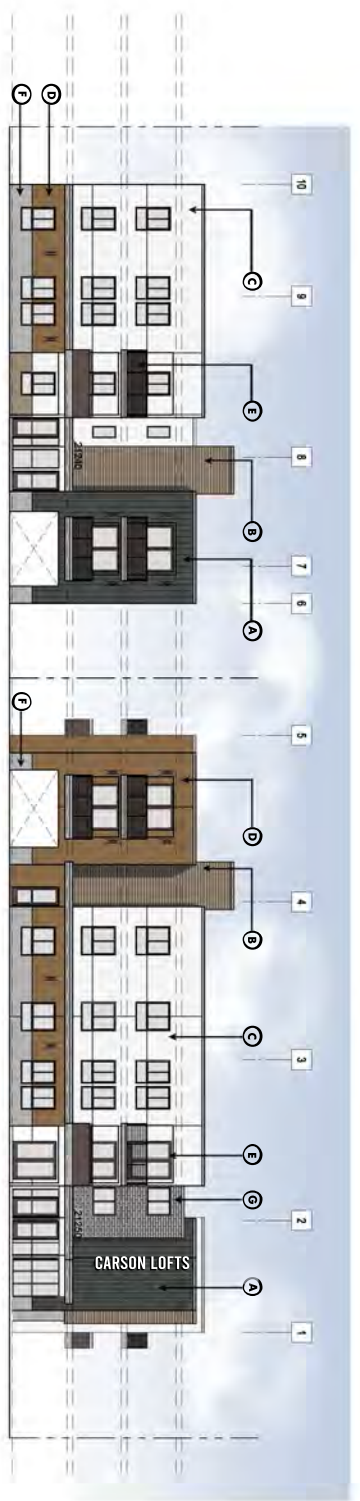

1 WEST ELEVATION (MAIN STREET)
SCALE 3/32" = 1'-0"

KEYNOTES

KEYNOTE	MATERIAL REFERENCES
A	COMPOSITE SIDING BY JAMESHARDIE IRON GRAY COLOR
B	COMPOSITE SIDING BY JAMESHARDIE KHAKI BROWN COLOR
C	SMOOTH STUCCO ICY WHITE COLOR BY DUNN EDWARDS
D	SMOOTH STUCCO WESTERN BROWN COLOR BY DUNN EDWARDS
E	METALS, DOORS & WINDOWS MATE FINISH DARK BRONZE COLOR
F	CONCRETE FINISH
G	PORCELAIN STONE CLADDING DAL TILE HAULT KONDE 'ELITE GREY HAMS LINPOL

KEYPLAN

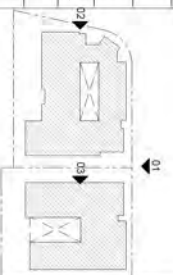

2173 LOMITA BLVD., #201
SOMITA, CALIFORNIA 90711
ART ASHAI, AIA
2173 LOMITA BLVD. #201
LOMITA CALIFORNIA 90717
PHONE: 424-263-5888
email: artashai@gmail.com

OWNER:
NANCY KIM

CARSON LOFTS
21240 MAIN STREET & 21250 MAIN STREET
CARSON, CALIFORNIA 90745

PROJECT INFORMATION:

Project Title:
CARSON APARTMENTS
21240 MAIN STREET &
21250 MAIN STREET
CARSON, CA 90745

LEGAL DESCRIPTION:
APN 7314-002-007
APN 7314-002-008



Rev #	Description	Notes
1		
2		
3		
4		

ELEVATIONS	
Scale:	AS NOTED
Date:	August 2021
Drawn:	Art Ashai
Checked:	Art Ashai
Sheet Number:	A-203
Job Number:	2173

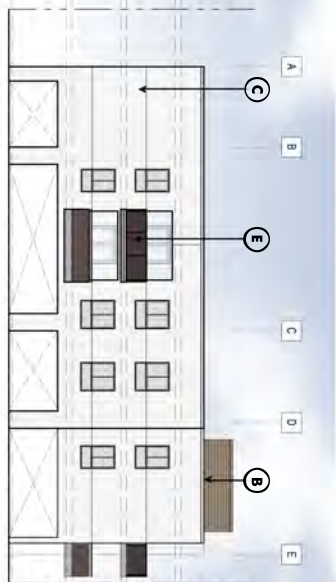

3 NORTH ELEVATION (FIRE LANE)
SCALE: 3/32" = 1'-0"

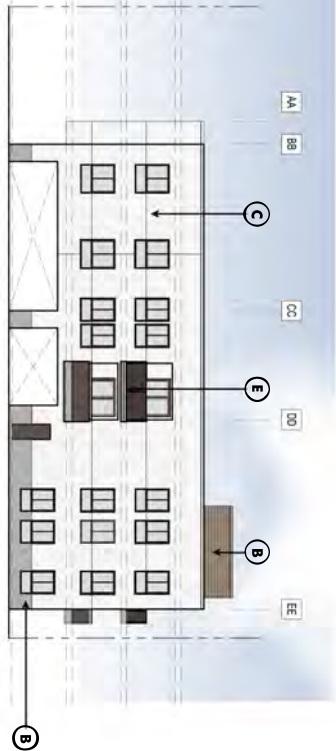

2 NORTH ELEVATION
SCALE: 3/32" = 1'-0"

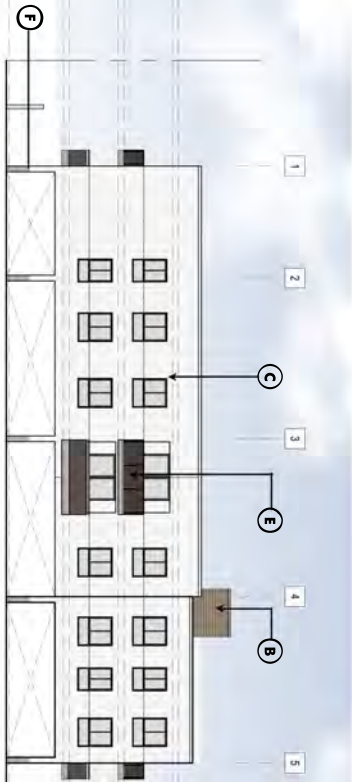

1 EAST ELEVATION
SCALE: 3/32" = 1'-0"

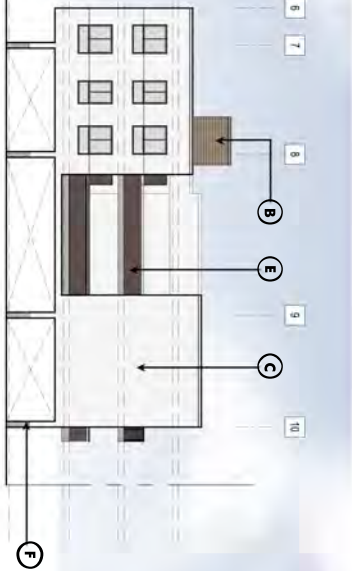

KEYNOTES

MATERIAL REFERENCES

KEYPLAN

A	COMPOSITE SIDING BY JAMESHARDIE IRON GRAY COLOR
B	COMPOSITE SIDING BY JAMESHARDIE KHAKI BROWN COLOR
C	SMOOTH STUCCO ICY WHITE COLOR BY DUNN EDWARDS
D	SMOOTH STUCCO WESTERN BROWN COLOR BY DUNN EDWARDS
E	METALS, DOORS & WINDOWS MILITE FINISH DARK BRONZE COLOR
F	CONCRETE FINISH HAUT LACONDE TILTE GREY HINGE UNPOL.
G	



2173 LOMITA BLVD. #201
LOS ANGELES, CALIFORNIA 90071
ADDRESS:
ART ASHAI, AIA
2173 LOMITA BLVD. #201
LOMITA CALIFORNIA 90717
PHONE: 324-263-5888
email: artashai@gmail.com

Copyright
This drawing is the property of
NOLO DESIGN STUDIO and shall not
be reproduced or copied in whole or
in part without the written consent of
the architect. The architect makes
no warranty for the use of this drawing
for any purpose other than that
intended.

Owner:
NANCY KIM

CARSON LOFTS
21240 MAIN STREET & 21250 MAIN STREET
CARSON, CALIFORNIA 90745

PROJECT INFORMATION:
Project Name:
CARSON APARTMENTS
21240 MAIN STREET
21250 MAIN STREET
21250 MAIN STREET
CARSON, CA 90745
LEGAL DESCRIPTION:
APN: 7344-00-007
APN: 7344-00-008

Sheet Title:	ELEVATIONS
Scale:	AS NOTED
Date:	August
Drawn by:	Shane Naylor
Checked by:	Debra Chiriacolo
Project No.:	A-204



2173 LOMITA BLVD. #201
LOHIMA CALIFORNIA 90717

Artist:

ARTASHAI AIA

2173 LOMITA BLVD. #201
LOHIMA CALIFORNIA 90717
PHONE: 424-263-6888
email: artashai@gmail.com

Copyright:

This drawing is the property of
NOTO Design Studio and is to be
reproduced or copied in whole or
in part without the written consent
of NOTO Design Studio. This drawing
is for informational purposes only
and is not to be used for any
purpose other than that intended
upon request. The Designer makes
no warranty for this drawing.

Owner:

NANCY KIM

CARSON LOFTS

21240 MAIN STREET & 21250 MAIN STREET
CARSON, CALIFORNIA 90745

PROJECT INFORMATION:

Project Title:
CARSON APARTMENTS
21240 Main Street Carson, CA 90745
21250 Main Street Carson, CA 90745
LEGAL DESCRIPTION:
APN 7334-000-07
Area 7334-000-08



Rev # Date/Issue Notes

Rev #	Date/Issue	Notes
1		
2		
3		
4		

Sheet Title:

RENDERINGS

Scale: AS NOTED

Date: 04/20/21

Drawn: artkhalou

Checked: CTWBR

Sheet Number:
A-205

CARSON LOFTS 21240-21250 SOUTH MAIN STREET CARSON



COMPOSITE SIDING BY JAMESHARDIE
IRON GRAY COLOR



COMPOSITE SIDING BY JAMESHARDIE
KHAKI BROWN COLOR

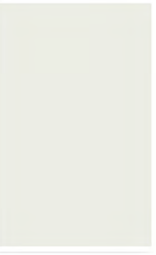

SMOOTH STUCCO
ICY WHITE COLOR BY DUNN
EDWARDS

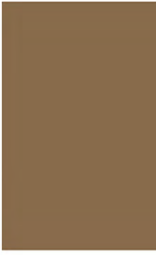

SMOOTH STUCCO
CHESTER BROWN COLOR BY DUNN
EDWARDS

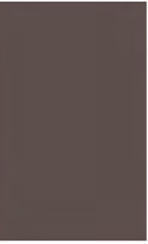

METALS, DOORS & WINDOWS
MATTE FINISH DARK BRONZE COLOR



CONCRETE FINISH



PORCELAIN STONE CLADDING
DAL TILE HAUT MONDE ELITE GREY
HM05 UNPOL

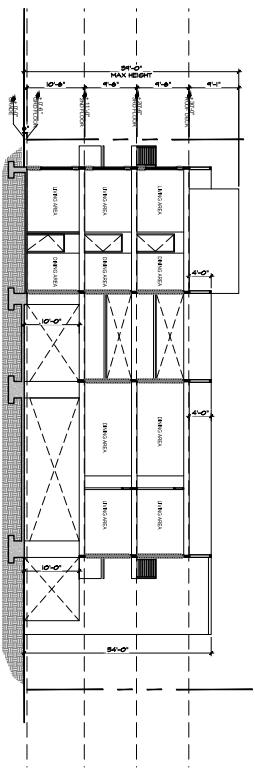

SECTION B

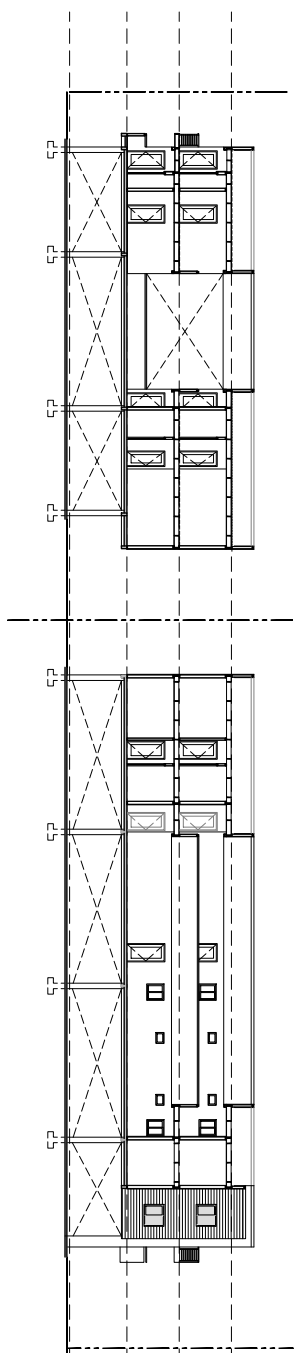

SECTION A

BUILDING SECTION GENERAL NOTES

1. THESE BUILDING SECTION DRAWINGS PROVIDE THE GENERAL INFORMATION AND DIMENSIONS FOR THE CONSTRUCTION OF THE BUILDING. THE CONTRACTOR SHALL BE RESPONSIBLE FOR OBTAINING ALL NECESSARY PERMITS AND REGULATORY AGENCIES APPROVALS. THE CONTRACTOR SHALL BE RESPONSIBLE FOR OBTAINING ALL NECESSARY PERMITS AND REGULATORY AGENCIES APPROVALS.
2. ALL DIMENSIONS ARE TO FACE UNLESS OTHERWISE NOTED. DIMENSIONS SHALL BE TO FACE UNLESS OTHERWISE NOTED.
3. ALL SQUARE AND VERTICAL CORNERS SHALL BE INDICATED PER SECTION 05100 PART 1.1.1.1.
4. FINISHES SHALL BE AS NOTED PER THE REFERENCE DESIGN SCHEDULE.

ITEM	DESCRIPTION	FINISH
1	EXTERIOR WALL ASSEMBLY	HEIR 0311E AIRBORNE
2	INTERIOR WALL ASSEMBLY	HEIR 0311E AIRBORNE
3	CEILING ASSEMBLY	HEIR 0311E AIRBORNE
4	FLOOR ASSEMBLY	HEIR 0311E AIRBORNE

BUILDING SECTION KEYNOTES

1. DIMENSIONS SHOWN FOR THE WALL OR PARTITION ARE TO FACE UNLESS OTHERWISE NOTED.
2. DIMENSIONS SHOWN FOR THE FLOOR ARE TO FACE UNLESS OTHERWISE NOTED.
3. DIMENSIONS SHOWN FOR THE CEILING ARE TO FACE UNLESS OTHERWISE NOTED.
4. DIMENSIONS SHOWN FOR THE ROOF ARE TO FACE UNLESS OTHERWISE NOTED.
5. DIMENSIONS SHOWN FOR THE FOUNDATION ARE TO FACE UNLESS OTHERWISE NOTED.
6. DIMENSIONS SHOWN FOR THE STRUCTURE ARE TO FACE UNLESS OTHERWISE NOTED.
7. DIMENSIONS SHOWN FOR THE MECHANICAL ARE TO FACE UNLESS OTHERWISE NOTED.
8. DIMENSIONS SHOWN FOR THE ELECTRICAL ARE TO FACE UNLESS OTHERWISE NOTED.
9. DIMENSIONS SHOWN FOR THE PLUMBING ARE TO FACE UNLESS OTHERWISE NOTED.
10. DIMENSIONS SHOWN FOR THE HVAC ARE TO FACE UNLESS OTHERWISE NOTED.
11. DIMENSIONS SHOWN FOR THE FIRE PROTECTION ARE TO FACE UNLESS OTHERWISE NOTED.
12. DIMENSIONS SHOWN FOR THE SECURITY ARE TO FACE UNLESS OTHERWISE NOTED.
13. DIMENSIONS SHOWN FOR THE ACCESSIBILITY ARE TO FACE UNLESS OTHERWISE NOTED.
14. DIMENSIONS SHOWN FOR THE ENERGY EFFICIENCY ARE TO FACE UNLESS OTHERWISE NOTED.
15. DIMENSIONS SHOWN FOR THE SUSTAINABILITY ARE TO FACE UNLESS OTHERWISE NOTED.

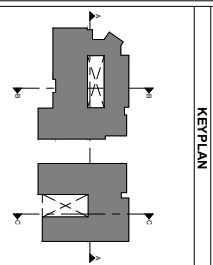

NO TO DESIGN STUDIO

1111 LONITA BLVD. #201
LOHITA CALIFORNIA 90717

ARTASHAI A/A
2172 LONITA BLVD #201
LOHITA CALIFORNIA 90717
PHONE: 424-263-8888
email: artashai@gmail.com

OWNER:
NANCY KIM

CARSON LOFTS
21240 MAIN STREET & 21250 MAIN STREET
CARSON, CALIFORNIA 90745

PROJECT INFORMATION:

Project Title:
CARSON APARTMENTS
21240 Main Street Carson, CA 90745
21250 Main Street Carson, CA 90745

LEGAL DESCRIPTION:
APN 234-000-017
PLOT 234-000-018

SECTIONS

Scale	AS NOTED	200%
Date:	AS NOTED	2021-11-08
Drawn:	orkhous	
Checked:	orkhous	

A-301



1111 LONITA BLVD. #201
 LOHIA CALIFORNIA 90711

ARTASHAI A/A
 2124 MAIN STREET #201
 CARSON, CALIFORNIA 90711
 PHONE: 424.263.8888
 email: artashai@gmail.com

OWNER:
 NANCY KIM

CARSON LOFTS
 21240 MAIN STREET & 21250 MAIN STREET
 CARSON, CALIFORNIA 90745

PROJECT INFORMATION:

Project Title:
 CARSON APARTMENTS
 21240 MAIN STREET CARSON, CA 90745
 21250 MAIN STREET CARSON, CA 90745
 LEGAL DESCRIPTION:
 APN: 7334-000-017
 APN: 7334-000-018



Rev #	Description	Notes

SECTIONS

Scale: AS NOTED
 Date: 10/20/21
 Designer: orkhh@ds
 Checker: CTW/RS

A-302

PLOT DATE: 10/20/21

BUILDING SECTION GENERAL NOTES

1. THESE BUILDING SECTIONS ARE PROVIDED TO ILLUSTRATE THE GENERAL CONCEPTS OF THE DESIGN AND TO SHOW THE RELATIONSHIP BETWEEN THE VARIOUS PARTS OF THE BUILDING. THEY ARE NOT TO BE USED FOR CONSTRUCTION PURPOSES NOR TO BE USED FOR CALCULATIONS FOR LOADS, STRESSES, AND DIMENSIONS.
2. ALL DIMENSIONS ARE GIVEN IN FEET AND INCHES. DIMENSIONS FOR CONSTRUCTION SHALL BE GIVEN IN FEET AND INCHES. DIMENSIONS FOR ARCHITECTURAL PURPOSES SHALL BE GIVEN IN FEET AND INCHES.
3. ALL SPACES AND VERTICAL OPENINGS SHALL BE PROTECTED PER CODE REQUIREMENTS.
4. FINISHES SHALL BE AS NOTED.

ELEMENT	INSULATION/SEALANT
EXTERIOR WALL ASSEMBLIES	REFER TO THE ASSEMBLY
INTERIOR WALL ASSEMBLIES	REFER TO THE ASSEMBLY
WALL TO CEILING JOINTS	REFER TO THE ASSEMBLY
CEILING TO FLOOR JOINTS	REFER TO THE ASSEMBLY
FLOOR TO FLOOR JOINTS	REFER TO THE ASSEMBLY
FLOOR TO WALL JOINTS	REFER TO THE ASSEMBLY
WALL TO WALL JOINTS	REFER TO THE ASSEMBLY

BUILDING SECTION KEYNOTES

1. FOUNDATION EXTERIOR WALL WITH TYPE OF FOUNDATION SHOWN AS TO
2. FOUNDATION EXTERIOR WALL WITH TYPE OF FOUNDATION SHOWN AS TO
3. FOUNDATION EXTERIOR WALL WITH TYPE OF FOUNDATION SHOWN AS TO
4. FOUNDATION EXTERIOR WALL WITH TYPE OF FOUNDATION SHOWN AS TO
5. FOUNDATION EXTERIOR WALL WITH TYPE OF FOUNDATION SHOWN AS TO
6. FOUNDATION EXTERIOR WALL WITH TYPE OF FOUNDATION SHOWN AS TO
7. FOUNDATION EXTERIOR WALL WITH TYPE OF FOUNDATION SHOWN AS TO
8. FOUNDATION EXTERIOR WALL WITH TYPE OF FOUNDATION SHOWN AS TO
9. FOUNDATION EXTERIOR WALL WITH TYPE OF FOUNDATION SHOWN AS TO
10. FOUNDATION EXTERIOR WALL WITH TYPE OF FOUNDATION SHOWN AS TO
11. FOUNDATION EXTERIOR WALL WITH TYPE OF FOUNDATION SHOWN AS TO
12. FOUNDATION EXTERIOR WALL WITH TYPE OF FOUNDATION SHOWN AS TO
13. FOUNDATION EXTERIOR WALL WITH TYPE OF FOUNDATION SHOWN AS TO
14. FOUNDATION EXTERIOR WALL WITH TYPE OF FOUNDATION SHOWN AS TO
15. FOUNDATION EXTERIOR WALL WITH TYPE OF FOUNDATION SHOWN AS TO
16. FOUNDATION EXTERIOR WALL WITH TYPE OF FOUNDATION SHOWN AS TO
17. FOUNDATION EXTERIOR WALL WITH TYPE OF FOUNDATION SHOWN AS TO
18. FOUNDATION EXTERIOR WALL WITH TYPE OF FOUNDATION SHOWN AS TO
19. FOUNDATION EXTERIOR WALL WITH TYPE OF FOUNDATION SHOWN AS TO
20. FOUNDATION EXTERIOR WALL WITH TYPE OF FOUNDATION SHOWN AS TO
21. FOUNDATION EXTERIOR WALL WITH TYPE OF FOUNDATION SHOWN AS TO
22. FOUNDATION EXTERIOR WALL WITH TYPE OF FOUNDATION SHOWN AS TO
23. FOUNDATION EXTERIOR WALL WITH TYPE OF FOUNDATION SHOWN AS TO
24. FOUNDATION EXTERIOR WALL WITH TYPE OF FOUNDATION SHOWN AS TO
25. FOUNDATION EXTERIOR WALL WITH TYPE OF FOUNDATION SHOWN AS TO
26. FOUNDATION EXTERIOR WALL WITH TYPE OF FOUNDATION SHOWN AS TO
27. FOUNDATION EXTERIOR WALL WITH TYPE OF FOUNDATION SHOWN AS TO
28. FOUNDATION EXTERIOR WALL WITH TYPE OF FOUNDATION SHOWN AS TO
29. FOUNDATION EXTERIOR WALL WITH TYPE OF FOUNDATION SHOWN AS TO
30. FOUNDATION EXTERIOR WALL WITH TYPE OF FOUNDATION SHOWN AS TO
31. FOUNDATION EXTERIOR WALL WITH TYPE OF FOUNDATION SHOWN AS TO
32. FOUNDATION EXTERIOR WALL WITH TYPE OF FOUNDATION SHOWN AS TO
33. FOUNDATION EXTERIOR WALL WITH TYPE OF FOUNDATION SHOWN AS TO
34. FOUNDATION EXTERIOR WALL WITH TYPE OF FOUNDATION SHOWN AS TO
35. FOUNDATION EXTERIOR WALL WITH TYPE OF FOUNDATION SHOWN AS TO
36. FOUNDATION EXTERIOR WALL WITH TYPE OF FOUNDATION SHOWN AS TO
37. FOUNDATION EXTERIOR WALL WITH TYPE OF FOUNDATION SHOWN AS TO
38. FOUNDATION EXTERIOR WALL WITH TYPE OF FOUNDATION SHOWN AS TO
39. FOUNDATION EXTERIOR WALL WITH TYPE OF FOUNDATION SHOWN AS TO
40. FOUNDATION EXTERIOR WALL WITH TYPE OF FOUNDATION SHOWN AS TO
41. FOUNDATION EXTERIOR WALL WITH TYPE OF FOUNDATION SHOWN AS TO
42. FOUNDATION EXTERIOR WALL WITH TYPE OF FOUNDATION SHOWN AS TO
43. FOUNDATION EXTERIOR WALL WITH TYPE OF FOUNDATION SHOWN AS TO
44. FOUNDATION EXTERIOR WALL WITH TYPE OF FOUNDATION SHOWN AS TO
45. FOUNDATION EXTERIOR WALL WITH TYPE OF FOUNDATION SHOWN AS TO
46. FOUNDATION EXTERIOR WALL WITH TYPE OF FOUNDATION SHOWN AS TO
47. FOUNDATION EXTERIOR WALL WITH TYPE OF FOUNDATION SHOWN AS TO
48. FOUNDATION EXTERIOR WALL WITH TYPE OF FOUNDATION SHOWN AS TO
49. FOUNDATION EXTERIOR WALL WITH TYPE OF FOUNDATION SHOWN AS TO
50. FOUNDATION EXTERIOR WALL WITH TYPE OF FOUNDATION SHOWN AS TO
51. FOUNDATION EXTERIOR WALL WITH TYPE OF FOUNDATION SHOWN AS TO
52. FOUNDATION EXTERIOR WALL WITH TYPE OF FOUNDATION SHOWN AS TO
53. FOUNDATION EXTERIOR WALL WITH TYPE OF FOUNDATION SHOWN AS TO
54. FOUNDATION EXTERIOR WALL WITH TYPE OF FOUNDATION SHOWN AS TO
55. FOUNDATION EXTERIOR WALL WITH TYPE OF FOUNDATION SHOWN AS TO
56. FOUNDATION EXTERIOR WALL WITH TYPE OF FOUNDATION SHOWN AS TO
57. FOUNDATION EXTERIOR WALL WITH TYPE OF FOUNDATION SHOWN AS TO
58. FOUNDATION EXTERIOR WALL WITH TYPE OF FOUNDATION SHOWN AS TO
59. FOUNDATION EXTERIOR WALL WITH TYPE OF FOUNDATION SHOWN AS TO
60. FOUNDATION EXTERIOR WALL WITH TYPE OF FOUNDATION SHOWN AS TO
61. FOUNDATION EXTERIOR WALL WITH TYPE OF FOUNDATION SHOWN AS TO
62. FOUNDATION EXTERIOR WALL WITH TYPE OF FOUNDATION SHOWN AS TO
63. FOUNDATION EXTERIOR WALL WITH TYPE OF FOUNDATION SHOWN AS TO
64. FOUNDATION EXTERIOR WALL WITH TYPE OF FOUNDATION SHOWN AS TO
65. FOUNDATION EXTERIOR WALL WITH TYPE OF FOUNDATION SHOWN AS TO
66. FOUNDATION EXTERIOR WALL WITH TYPE OF FOUNDATION SHOWN AS TO
67. FOUNDATION EXTERIOR WALL WITH TYPE OF FOUNDATION SHOWN AS TO
68. FOUNDATION EXTERIOR WALL WITH TYPE OF FOUNDATION SHOWN AS TO
69. FOUNDATION EXTERIOR WALL WITH TYPE OF FOUNDATION SHOWN AS TO
70. FOUNDATION EXTERIOR WALL WITH TYPE OF FOUNDATION SHOWN AS TO
71. FOUNDATION EXTERIOR WALL WITH TYPE OF FOUNDATION SHOWN AS TO
72. FOUNDATION EXTERIOR WALL WITH TYPE OF FOUNDATION SHOWN AS TO
73. FOUNDATION EXTERIOR WALL WITH TYPE OF FOUNDATION SHOWN AS TO
74. FOUNDATION EXTERIOR WALL WITH TYPE OF FOUNDATION SHOWN AS TO
75. FOUNDATION EXTERIOR WALL WITH TYPE OF FOUNDATION SHOWN AS TO
76. FOUNDATION EXTERIOR WALL WITH TYPE OF FOUNDATION SHOWN AS TO
77. FOUNDATION EXTERIOR WALL WITH TYPE OF FOUNDATION SHOWN AS TO
78. FOUNDATION EXTERIOR WALL WITH TYPE OF FOUNDATION SHOWN AS TO
79. FOUNDATION EXTERIOR WALL WITH TYPE OF FOUNDATION SHOWN AS TO
80. FOUNDATION EXTERIOR WALL WITH TYPE OF FOUNDATION SHOWN AS TO
81. FOUNDATION EXTERIOR WALL WITH TYPE OF FOUNDATION SHOWN AS TO
82. FOUNDATION EXTERIOR WALL WITH TYPE OF FOUNDATION SHOWN AS TO
83. FOUNDATION EXTERIOR WALL WITH TYPE OF FOUNDATION SHOWN AS TO
84. FOUNDATION EXTERIOR WALL WITH TYPE OF FOUNDATION SHOWN AS TO
85. FOUNDATION EXTERIOR WALL WITH TYPE OF FOUNDATION SHOWN AS TO
86. FOUNDATION EXTERIOR WALL WITH TYPE OF FOUNDATION SHOWN AS TO
87. FOUNDATION EXTERIOR WALL WITH TYPE OF FOUNDATION SHOWN AS TO
88. FOUNDATION EXTERIOR WALL WITH TYPE OF FOUNDATION SHOWN AS TO
89. FOUNDATION EXTERIOR WALL WITH TYPE OF FOUNDATION SHOWN AS TO
90. FOUNDATION EXTERIOR WALL WITH TYPE OF FOUNDATION SHOWN AS TO
91. FOUNDATION EXTERIOR WALL WITH TYPE OF FOUNDATION SHOWN AS TO
92. FOUNDATION EXTERIOR WALL WITH TYPE OF FOUNDATION SHOWN AS TO
93. FOUNDATION EXTERIOR WALL WITH TYPE OF FOUNDATION SHOWN AS TO
94. FOUNDATION EXTERIOR WALL WITH TYPE OF FOUNDATION SHOWN AS TO
95. FOUNDATION EXTERIOR WALL WITH TYPE OF FOUNDATION SHOWN AS TO
96. FOUNDATION EXTERIOR WALL WITH TYPE OF FOUNDATION SHOWN AS TO
97. FOUNDATION EXTERIOR WALL WITH TYPE OF FOUNDATION SHOWN AS TO
98. FOUNDATION EXTERIOR WALL WITH TYPE OF FOUNDATION SHOWN AS TO
99. FOUNDATION EXTERIOR WALL WITH TYPE OF FOUNDATION SHOWN AS TO
100. FOUNDATION EXTERIOR WALL WITH TYPE OF FOUNDATION SHOWN AS TO

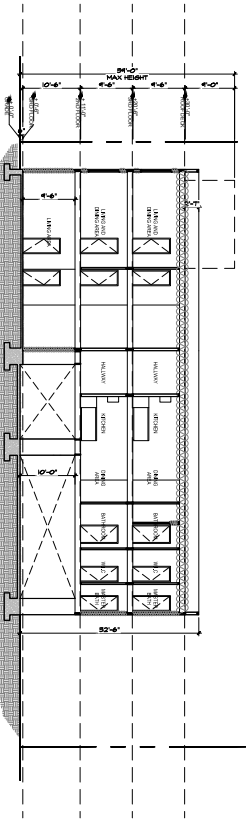

KEY PLAN

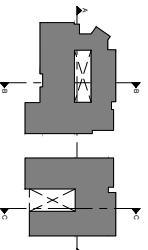

SECTION C

CONSTRUCTION NOTES:

- ① CONC. SLAB ON GRADE PER ARCHITECTURAL PLAN
- ② AREA DRAIN 4" DIA.
- ③ 4" DIA. PVC PIPE SCH 40
- ④ 4" DIA. CIP
- ⑤ CONST BLOCK/RET. WALL PER SEPARATE PLAN APPROVAL.
- ⑥ TRENCH DRAIN PER NEMAH FOUNDRY STD. PLAN TRAFFIC RATED R-4896-A1
- ⑦ GRADE & LANDSCAPE
- ⑧ 3" DIA. PVC PIPE SCH 40
- ⑨ TRANSFORMER PAD(CONC.)
- ⑩ INSTAL INFILTRATION DRY WELL OF STORM WATER MITIGATION

SCALE
1" = 10'

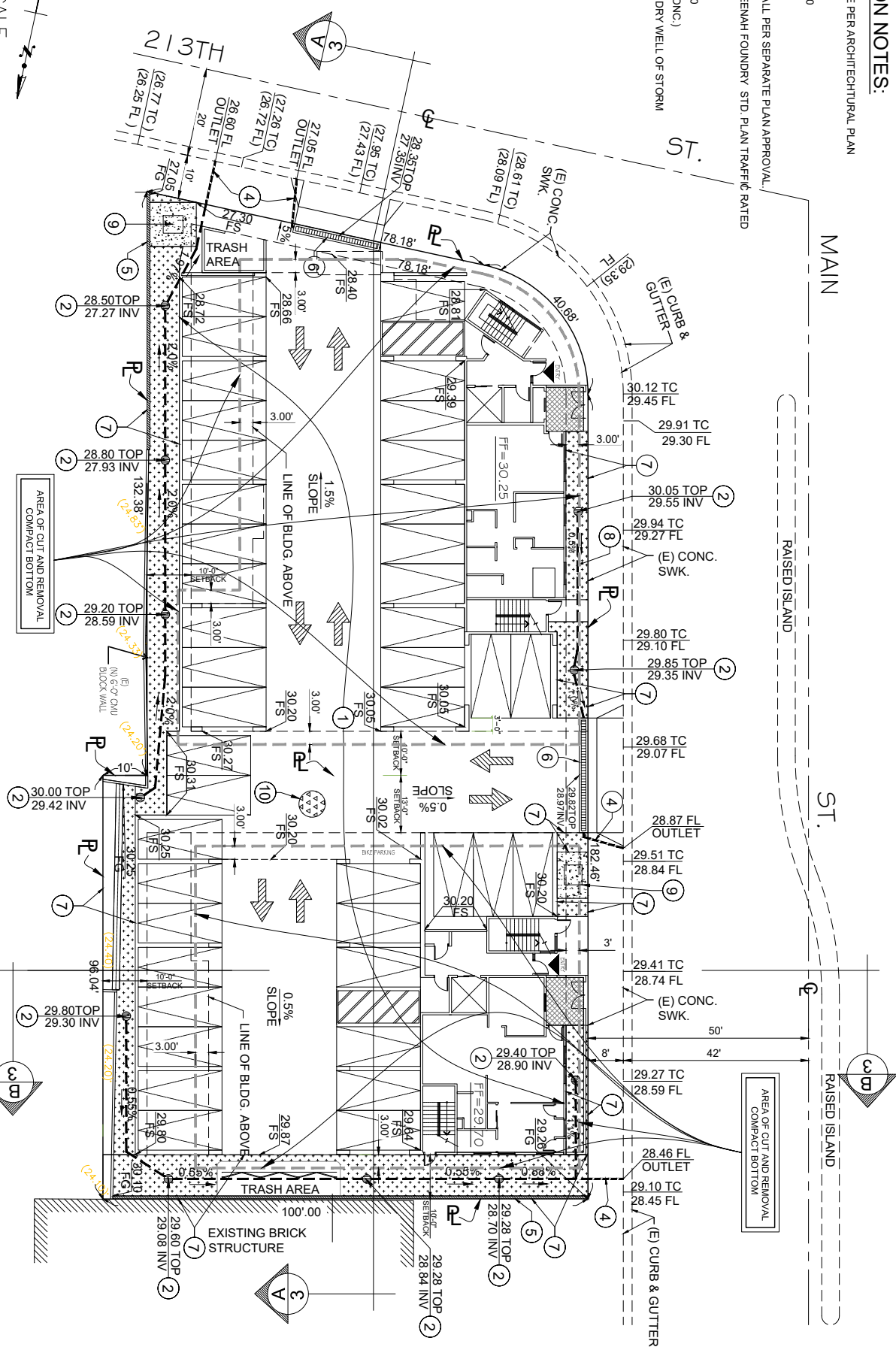
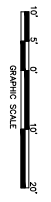

REVISION	DATE

DHS & ASSOCIATES, INC.
 275 CENTRAL WAY #205
 (714) 665-6889
 H. STEVEN WILSON
 10/20/2021

GRADING AND DRAINAGE PLAN
 FOR 7 DETACHED TOWNHOUSES
 SCALE: 1"=10'
 DATE: 10/20/2021
 2140-2150 MAIN STREET
 CARSON, CA 90745
 SHEET 2 OF 3

CONSTRUCTION NOTES:

- 1. CONG. SLAB ON GRADE PER ARCHITECTURAL PLAN
- 2. AREA DRAIN & DA
- 3. 4" DA, PVC PIPE SCH40
- 4. 1" & DA, GP
- 5. CONST BLOCKRET. WALL PER SEPARATE PLAN APPROVAL
- 6. TRENCH DRAIN PER NEWWH FOUNDRY STD. PLAN TRAFFIC RATED R4886-A1
- 7. GRADE & LANDSCAPE
- 8. 3" DA, PVC PIPE SCH40

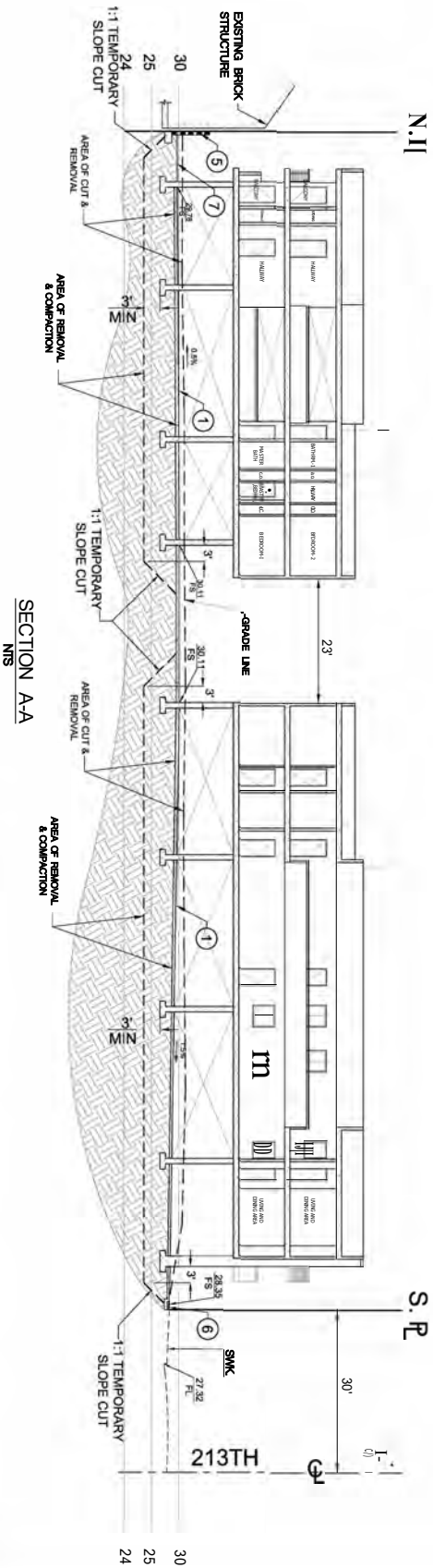
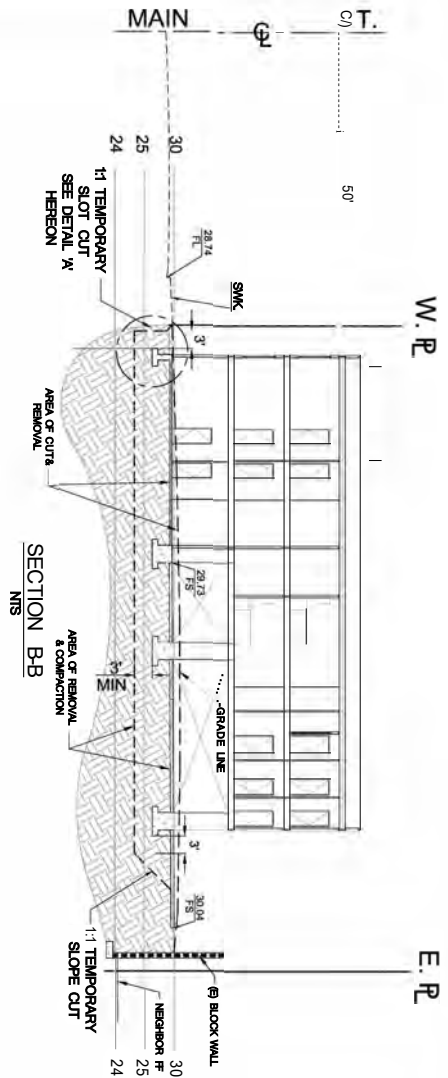
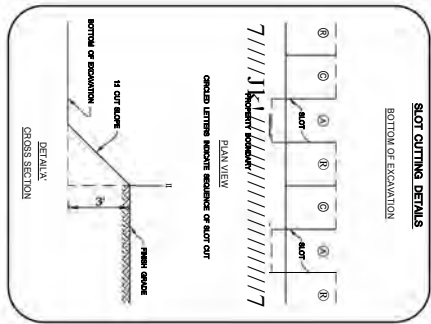

REVISION	DATE



DHS & ASSOCIATES, INC.
 2125 CENTINELA AVE., #2015
 (714) 965-6569
 H. STEV ZEMI ONE

GRADING AND DRAINAGE PLAN
 FOR 7 DETACHED TOWNHOUSES
 SCALE: 1"=10'
 DATE: 10/29/2022
 DRAWN BY: SJK
 CHECKED BY: SJK
 DESIGNED BY: SJK
 SHEET 3 OF 3